CITY EDITION.

# The Daily Courier.

PRICE, ONE CENT.

Connellsville's Biggest and Best Newspaper. Sworn Average Daily Circulation Last Week 7,347

VOL. 14, NO. 177. CONNELLSVILLE, PA. MONDAY EVENING, JUNE 5, 1916. EIGHT PAGES.

## HUGHES STRONG, BUT MAY SLUMP; T. R. OUT OF IT

### Best Man to Reunite the Republican Party is the Demand at Chicago.

### EVERY MOVE CLOSELY WATCHED

**Big and Little Leaders Taking No Chances of Giving Offense; Allies See Hope for a Favorite Son if the Nomination Can Be Held Back.**

By Associated Press.

CHICAGO, June 5.—Uncertainty and restraint were dominant factors here today, 48 hours before the gavels were scheduled to fall at the Coliseum and the Auditorium for the opening of the Republican and Progressive national conventions.

Restraint of a careful calculating kind marked every movement of big and little leaders, who took close scrutiny of the men opposed to them in the contest and made those minute preparations which presage the long fight and the hard fight.

"If we can hold the crowd back until Friday or Saturday," remarked one adroit manager of a lesser Republican candidate, "we stand a mighty good show. Let these big fellows go out *in front and set the pace for the first* laps. We will begin to use gasoline when these fellows have gone into the fence or to the pit for repairs.

"It is not a case, as so many seem to think, of any man to beat Wilson; but, it is a case of the best man to reunite the Republican party. That is the issue upon which this nomination finally will be settled."

This was much the situation as the latest influx of delegates, alternates and camp followers took place during the hours up to noon.

If there was one man among the thousands that thronged hotel lobbies and corridors who had a definite idea of what would happen during the next two or three days in connection with the all-absorbing question of a nominee, that man was not in evidence.

Talking without a full knowledge of the mood of uninstructed delegates, a number of leaders declared that Roosevelt was out of the race; that Hughes was strong, but might slump within 24 hours, unless he came forward with a pronouncement of his stand and, finally, that nothing short of several ballots would begin to tell the story.

Among the rank and file of the Republicans there are indications of a genuine effort to draw the Progressive back into the old party. One of these evidences is the lack of harsh criticism and bellicose demonstrations which characterized the convention period of 1912.

While the name of Philander C. Knox will not be formally presented to the convention, it was said, a large number of delegates from Pennsylvania will vote for him. Some of the delegates hope for an opportunity of making Mr. Knox a strong dark horse candidate if the convention gets deadlocked. As high as 56 votes on the first ballot are claimed by admirers of the former Secretary of State.

#### PENNSYLVANIANS ARRIVE.

CHICAGO, June 5.—The delegates from Pennsylvania, including the Brumbaugh and Penrose wings of the party, arrived today. Leaders in the Penrose delegation said there had been no crystallization of sentiment on a candidate.

*Pittsburg members of the Penrose* wing of the delegation wore Knox buttons. Judge Charles L. C. Brown of the Philadelphia municipal court, a delegate, said he felt confident Mr. Knox could command some if not all the Roosevelt votes in the Pennsylvania delegation in the event that the Colonel could not win. Members of the Brumbaugh delegation said they would support the Pennsylvania governor so long as he permits his name to be used. The second choice of many Brumbaugh men is Roosevelt but they will hold a caucus tonight to decide on plans. The Pennsylvania governor would not talk of his candidacy nor predict the number of votes he expected on the first ballot.

"We will know more about that tonight when my friends will hold a meeting to talk over things," he said.

There was a report about the Pennsylvania headquarters that Governor Brumbaugh might withdraw his name and release delegates who have pledged themselves to vote for him but this was denied.

#### REAL BOOM FOR HUGHES.

CHICAGO, June 5—The movement for the nomination of Justice Hughes today took on the aspect of a genuine boom.

Arriving delegations brought evidences of sentiment in favor of the jurist and men who have been identified with the Old Guard of the Republican party declared that many delegates instructed for others were *ready to turn to him after the first* ballot.

The lack of controlling leadership by the men who have composed the Old Guard is emphasized on every hand. They expressed themselves as not favoring Justice Hughes for any reason of personality but because the delegates bringing first-hand reports of sentiment from the states believed he can be the harmonizer who can rehabilitate the party and bring in the Progressive strength.

On every hand explanations are

Continued on Page Two.

## ENGINE BACKFIRES AND AUTO IS TOTAL LOSS FROM BLAZE

**Lots of Autoists Out on Sunday, But the Accidents Are Unusually Few; Mysterious Mishap.**

Despite the fact that Sunday's ideal weather brought out hundreds of motorists, accidents such as usually feature in the news of the week-end were conspicuous for their absence.

The only accident of any consequence to be reported was the burning up of an L. M. P. touring car near Logan's Crossing on Sunday morning. The machine back-fired and was completely consumed except for the running gear. It was owned by Max McCool of Uniontown and occupied by two of his friends. The remains of the car lay by the roadside all day viewed by hundreds of motorists who passed along the road throughout the day and evening.

A party of local men autoing to Greensburg on Friday night witnessed a bad accident on the road not far from that town. The affair had considerable mystery attached to it and the Connellsville party is a good deal puzzled.

A big touring car, stripped of all unnecessary equipment, was whizzing along the road at a high rate of speed. In rounding a curve, a tire blew out and the momentum of the machine was sufficient to throw it in the air and overturn it in the twinkling of an eye. The driver and a woman companion were thrown out and the latter was severely injured. As soon as the driver recovered consciousness he got on his feet and began removing the license plates from the car, disregarding the girl entirely. He was especially anxious that no word of the accident get to the ears of the newspapers.

Fred Opperman and Lester Crawford, who were in the local party, loaded the girl in their car and carried her to Greensburg to a doctor. She was apparently severely hurt.

## DEFINES GAMBLING DEVICE

**Judge Says It Doesn't Matter If You Do Get Something.**

Special to The Courier.

UNIONTOWN, June 5.—"A chance in the hand and a chance in the bush" is the manner in which Judge E. H. Reppert in criminal court today described a slot machine, which he declared was a gambling device. The machine displayed in court was operated with nickels. A package of chewing gum came from the machine on every play, and the machine would indicate what would be received before the nickel was placed in it.

The machine was taken from a pool room formerly owned by Herman Gosnell in West Main street, Uniontown, and Gosnell was charged with keeping a gambling house and exhibiting gambling devices. It was admitted by Gosnell that he had the machine in his pool room, but his counsel, John Duggan, Jr., contended that inasmuch as a person knew what he was going to receive when he placed his nickel in the machine the machine is not a gambling device.

Judge Reppert declared the machine a gambling device and instructed the jury to find Gosnell guilty as indicted, notwithstanding the insistence of Attorney Duggan that the jury should decide for itself whether the machine is a gambling device.

#### GETS JAIL SENTENCE.

**Mayor Thinks Collins Would Get Off Too Easy on Streets.**

Mayor Marietta decided yesterday morning that a street sentence would be being too easy on H. C. Collins, a man without a home, and he was given 15 days to the county jail. Collins was arrested Saturday by Patrolman A. Coughenour on a charge of being a suspicious character.

Five prisoners were added to the chain gang yesterday morning. Sentences of 5, 3 and 2 days were given. Four prisoners were discharged, and one $2.50 forfeit was left. There were no arrests over Sunday.

#### To Elect Teachers.

At the regular meeting of the South Connellsville School Board, to be held this evening at the high school, teachers for the coming term will be elected.

## 333 OFFICERS OF BRITISH NAVY DIE IN GREAT BATTLE

### Casualty Lists Show Hardly Any on Doomed Vessels Were Saved.

### GERMANS ALSO SUFFER HEAVILY

**Survivors Rescued by Scandinavian Vessels Tell of Colossal Losses; British Destroyers Crew Assert They Sank the Great Hindenburg.**

By Associated Press.

LONDON, JUNE 5.—A total of 333 officers were killed in the Jutland battle, according to a list issued by the admiralty today.

The list shows that practically all the officers of the cruisers Queen Mary, Invincible, Indefatigable, Defence and Black Prince, and from the destroyers Tipperary, Turbulent, Fortune, Ardent, Nomad, Nestor and Shark perished.

All the officers except one from the cruiser Warrior were saved and all the officers from the destroyer Sparrow Hawk. On the other ships 23 officers were killed and 22 wounded.

LONDON, June 5.—German sailors rescued by Scandinavian steamers describe the Teutonic losses in the Jutland battle as colossal, according to a Copenhagen dispatch to the Exchange Telegraph Company.

*A large number of the crew of the* cruiser Weisbaden and men from several German torpedo boats have been rescued and brought to Copenhagen. They report that many of their comrades after floating for 36 hours on rafts without food or water, drank the seawater, became insane and jumped into the ocean.

EDINBURGH, June 5.—Survivors arriving here from British destroyers which made a masked attack on a German battleship in the Jutland battle are convinced that they sent to the bottom the dreadnought Hindenburg, the pride of the German army.

These sailors say that the Hindenburg was struck successfully by four torpedoes, while the destroyers dashed in alongside of her hull, tearing her to pieces until the mighty ship reeled and sank.

LONDON, June 5.—Officers of British ships which participated in the Jutland battle and have returned here identify two German warships sunk as the Hindenburg and the Lutzow.

The Lutzow, a battle cruiser of 26,000 tons, was built at Dantzic and completed in 1915. She was armed with eight 12-inch; 12 six-inch and 12 24-pounder guns and equipped with five torpedo tubes. Her armor belt was about 13 inches thickness amidships. She was 689 feet long, 95 feet beam and drew 27½ feet. She was of the latest and most powerful battle cruiser type.

#### GERMANS HAMMER HARD.

PARIS, June 5.—With undiminished violence the Germans continued their *attacks last night along the Verdun* front east of the Meuse. The war office report of this afternoon says these assaults were unsuccessful.

The Germans attacked French positions in the region of Vaux and Damloup. Between the fort and the village of Damloup the German offensive was particularly severe. The French *still are in possession of Fort Vaux.*

In the vicinity of Fort Douaumont there was heavy artillery fighting.

Unsuccessful German raids were undertaken in the Vosges.

#### Burned By Hot Ashes.

While cleaning out a boiler at the West Penn power house yesterday George Randolph, of Swaugertown, 24 years old, was burned about the face, arms and feet by hot ashes. He was admitted to the Cottage State Hospital *for treatment.*

## RELIGIOUS VIEWS ON THE "SACRED" CONCERT SIZZLE

**Idea Enough to Cause Merriment in Hell, Remarks Proudfit; Good Band Concert, Too.**

"A sacred concert, given by a carnival band on the Sabbath Day, is enough to cause merriment in hell."

This was the startling statement that appeared among the announcements in the Presbyterian Church bulletins yesterday. It was written by Rev. J. L. Proudfit, the pastor, anent the announcement that the United States Military Band with the Mighty Doris Shows was to give a sacred concert at the bandstand on Sunday evening.

The concert came off as scheduled, the band playing a program of numbers that are generally classified under the head of "good" music, as distinguished from ragtime and dance numbers. Quite a crowd gathered to hear it. The band is a good one.

During the course of a service at the United Brethren Church one of the lay members is said to have denounced the "sacred" concert.

During the chautauqua last summer the Ministerial Association objected to Sands Military Band playing a sacred concert on Sunday evening but the band played its program just the same.

Members of the Connellsville Military Band say they have never been able to get permission for a sacred concert. "They kick about us playing Wednesdays because of prayer meeting and Thursdays because of the moving picture serials," one member said.

## TOLD TO GO TO WORK

**National Mine Workers Officers Give Instructions Not Relished by Men.**

When Frank J. Hayes, vice president of the United Mine Workers of America adjourned the convention of the miners of the Pittsburg district in Pittsburg Saturday, he instructed the delegates to tell the men to return to work while the executive committee of the international board considers the disputes which have arisen over the provisions of the new wage scale. The instructions of the national officer were greeted with emphatic protests on part of the delegates.

An attempt to oust the district officers was defeated by Vice President Hayes who ruled that the convention had been called for the sole purpose of discussing the wage scale and that no other matter could come up for consideration.

## A PRETTY PHENOMENON

**Crescent Moon and Two Planets in Close Conjunction Saturday Night.**

A fair sky Saturday night made visible a beautiful phenomenon in the western skies, due to a peculiar conjunction of the moon and the planets Venus and Saturn. The moon, which was in the form of a crescent, seem to be the center of attraction for the two stars, Venus being about two degrees northwest and Saturn about three degrees southwest.

The shape of the three-day-old moon was almost identically the same as that of Venus when the latter was seen through a telescope of small power. It is seldom that the three planets become so closely associated. Last night they were much farther apart.

## ASK FOR VIEWERS

**School Solicitor Starts Condemnation For High School Site.**

Special to The Courier.

UNIONTOWN, June 5.—Solicitor H. G. May of the Connellsville School Board today appealed to court for the appointment of viewers for the condemnation of the property of Mary B. Showman, *George B. Freed and Guela* F. Soisson for school purposes. These properties are part of the site for a new high school building to be located at the corner of Fairview avenue and South Prospect street. One of the property owners, J. A. Armstrong, who owns 40 per cent of the site, has sold to the board for $11,500.

The report of the viewers on paving assessments for improved streets in Connellsville were submitted to court today.

#### TO OPEN BIDS.

**School Board Will Let Contract for New Grade School.**

School Board will meet in regular session tonight to transact routine business and open bids for the construction of the proposed grade school building on Seventh street, West Side. Contractors have until 5 o'clock this evening to submit their bids to the secretary of the board, Miss Camilla Munk.

No bids were in the secretary's hands this morning but it was expected there would be a number by 5 o'clock.

### Weather Forecast

Partly cloudy tonight, Tuesday increasing cloudiness followed by showers and thunderstorms is the noon weather forecast for Western Pennsylvania.

**Temperature Record**

| | 1916 | 1915 |
|---|---|---|
| Maximum | 76 | 69 |
| Minimum | 56 | 56 |
| Mean | 66 | 63 |

The Youghiogheny River dropped from 2.55 to 2.40 feet during the night.

## AGED PECHIN MAN KILLED BY TRAIN AT M'GEE SWITCH

### Robert Lancaster is Run Down by Special Carrying Normal Students.

### HE STEPS UPON THE TRACKS

**Well Known Dunbar Township Resident Had Been in Poor Health for Some Time; Walks in Path of Flyer to Avoid a Pennsylvania Train.**

Robert Lancaster, 63 years old, a well-known resident of Dunbar township, was struck and instantly killed by a special Baltimore & Ohio train this morning shortly after 7 o'clock at McGees Crossing. Mr. Lancaster had been in poor health for some time past. Sometime after midnight he wandered to the Dunbar Furnace. His son brought him home. Soon after eating his breakfast he left the house again.

Seeing an approaching freight train on the Pennsylvania tracks, Mr. Lancaster stepped over onto the Baltimore & Ohio tracks and was run down by the special train which was carrying a delegation of California State Normal students home from Washington.

The body was removed to the funeral parlors of J. R. Foltz and prepared for burial. It will be taken to the family tonight at 8 o'clock. Services will be held from the Lancaster home Wednesday afternoon at 2 o'clock. Rev. Wilson, pastor of the Presbyterian Church will officiate. Interment in Mount Auburn cemetery.

Mr. Lancaster was born near Brownsville but for the past 45 years had resided near Pechin. He was widely known in Dunbar and vicinity. In addition to his widow he is survived by one son, Dennis Lancaster, at home, four daughters, Mrs. Michael Flynn, Mrs. John Kelly, Mrs. Arthur Younkin and Mrs. Francis Pierce, all of Dunbar, and eight grandchildren.

Mr. Lancaster was employed for a number of years as yard boss at the Hill farm, Ferguson coal mines and the United Fire Brick works at Dunbar. Coroner S. H. Baum of Uniontown was notified of the accident.

## INJURIES FATAL

**Stable Foreman at Ronco is Caught Beneath Slate Fall.**

John Collins, 65 years old, stable foreman at the mines of the H. C. Frick Coke Company at Ronco, died Saturday afternoon from injuries suffered when he was caught by a fall of slate. The man who was working with him was slightly injured. Funeral services were held from the Ronco church this afternoon.

Mr. Collins is survived by his widow, Mrs. Lovina Leeper Collins and two sons, Russell and Charles Collins at home, three daughters, Mrs. William Spurgeon of Sabraton, W. Va., Mrs. Edward Johnson of Leisenring No. 2; Mrs. Isaac Malone of Footedale, and one stepdaughter, Mrs. Anson Morris of Sabraton, W. Va.

## TO BUILD BRIDGE

**Material and Machinery on Hand at Davidson; New Spans.**

The material and machinery necessary to construct the new Pennsylvania railroad bridge over Mounts creek at Davidson are here and indications are that work will commence in a short time.

Four big steel bridge spans, to replace now supporting the bridge, were unloaded several weeks ago and since that time all the other material, a steam engine and hoisting block, and various other bridge-building necessities have been deposited along the tracks.

The old bridge is too light to handle the traffic which traverses it.

## DEGREES ARE CONFERRED ON KNIGHTS OF COLUMBUS HERE

**Philadelphia Team Comes to Connellsville to Confer Honors Upon a Large Class.**

The exemplification of the second and third degrees for the 41th district of the Knights of Columbus which took place yesterday in Connellsville was witnessed by about 750 prominent visiting knights from Uniontown, Scottdale, Greensburg, Monessen and Latrobe.

A class of 80 took both degrees. Twenty-five of the candidates were from Connellsville. Monessen had a class of about 20 and a special train carried about 200 Monessen knights to and from Connellsville.

The degree team from Philadelphia composed of 10 knights, including J. J. Rahily, degree master, was in charge. The team came to Greensburg by train and from there motored to Connellsville. On their arrival here they were met by a reception committee composed of Rev. John T. Burns, Rev. William Merz, Rev. J. J. Greaney, the latter of St. Vincent de Paul's Church of Leisenring No. 1, and J. J. Ash. The knights then marched in a body to the Immaculate Conception Church and attended 11 o'clock mass. Dinner was served in the dining room of the Parochial school.

The exemplification of the second degree commenced at 1 o'clock in the Parochial school auditorium, and the third degree about 3 o'clock. The committee in charge of the arrangements was composed of John Conway, J. J. Ash, M. H. Lohan, J. F. Collins and Lee Lowney.

## RUNNING ROAD LINES

**Everson Boosters Employ Surveyors to Map New Route.**

Engineers are at work today in the vicinity of Everson, surveying the proposed new road between that place and Pennsville, which was described in The Courier on Saturday.

The surveyors were employed by residents of Everson who raised a fund for that purpose and took other steps to expedite the progress of the formalities necessary before the new highway can be constructed. It is said that the H. C. Frick Coke Company will give permission for the road to pass through its property near Valley works. Some other land will have to be condemned, it is said, but on the whole it will not be an expensive proposition.

Everson people are working hard to secure this direct route between that place and Connellsville and they feel confident that it will go through. The Fayette county officials, it is said, look with favor on the proposition.

## APPROVE GAME PRESERVE

**Experts Find Laurel Ridge Site Has Many Possibilities.**

The proposed game preserve on Laurel Ridge, embracing parts of Somerset and Fayette counties, has been approved by Charles L. (Grizzly Bear) Smith, the veteran trapper, A. R. Gray and James B. Sansom, the latter field secretary of the Wild Life League, who spent part of last week camping in that section. They stopped off to visit with local sportsmen on their way back and were apparently much pleased with the possibilities of the tract as a sanctuary for grouse, wild turkey, deer, squirrels and trout.

The activities of the Wild Life League in this section of the state are broadening. On Monday night enthusiasts of the Smithton district will meet in Bonton Hall to organize a branch of the league. Mr. Sansom will be the speaker.

#### Brandeis Takes Seat.

WASHINGTON, June 5.—Louis D. Brandeis of Boston today took his seat as an associate justice of the Supreme Court, the 62nd citizen to rise to that high distinction.

#### Ill With Fever.

Edna Straub, 5 year old daughter of Mr. and Mrs. R. R. Straub of 210 East Washington avenue, is ill with typhoid fever.

## JUDGE REPPERT IS FIRM BELIEVER IN WORKING PRISONERS

### Tells Grand Jury of Good Results From Putting Them on Roads.

### JAIL NO PLACE TO REFORM MEN

**Idleness Breeds Vice, He Asserts; Experiments in Putting Prisoners on Roads and County Farm Successful So Far; Criminal Term Opens.**

Special to The Courier.

UNIONTOWN, June 5.—Employment of prison labor on Fayette county roads was defended today by Judge E. H. Reppert, who charged the grand jury at the opening of the June term of criminal court. After naming former Burgess R. S. McCrum of Uniontown as foreman, Judge Reppert delivered the quarterly charge to the grand jury, calling particular attention to the working of the prisoners in the county jail on the roads and in the county buildings. He declared that it was not only a saving to the taxpayers of the county, but tended to work a reformation upon the prisoners convicted of crime. He said in part:

"Idleness is the parent of degeneracy, vice and crime. That being the case, it is unnecessary to point out the almost inevitable effect of simple imprisonment in the county jail. Such imprisonment is practically segregation of the wrongdoer in enforced idleness. Its environment is hostile to every normal, healthy impulse. Its atmosphere deadens the power of choice and decision and the exercise of judgment in the common affairs of life and is equally fatal to energy and vigor of both body and mind.

"If degeneracy, vice and crime are the offspring of idleness, then no less is work the foundation of all reformatory discipline.

"For many years a limited number of prisoners have been employed satisfactorily in and about the jail itself and in care of the courthouse and grounds. Owing to sundry repairs, there has been more work of this kind in the last few months than heretofore, but in amount it has been entirely inadequate to supply the demand by those in confinement. There is no doubt that a very large percentage of *those in our jail could be safely em*ployed to their own great improvement outside its walls, and if steadily occupied, could be made self-supporting. Those who have made a study of prison labor regard it as established beyond question that it can be profitably used in road building and repairing and in agriculture; that it is only a question of adequate equipment and competent supervision and management.

"Recently a number of inmates of the jail have been engaged in making repairs to roads heretofore constructed and now maintained by the county, and a few others have been doing work on the Mount Braddock tract owned by the county. This has been by way of experiment on a small scale with such limited facilities as are at hand. The results so far are encouraging.

"Those engaged in this program recognize that its success depends in a great measure upon public support and approval. There is also involved an *economic question of importance* to the taxpayers. The county controller will give to each of you a copy of his last annual report and will point out to you those items showing what it has cost the county during the past year to maintain its prison population in the jail, penitentiary, workhouse and reformatory. The total is interesting. If a substantial percentage of those in whose behalf this expense is incurred could be steadily employed at no greater cost at productive labor such as agriculture or at labor for which the county would otherwise have to pay, such as constructing or repairing county roads, it would manifestly be advantageous to all concerned."

Petitions are to be presented to the grand jury by the county commissioners to have changes in the construction of several new county roads already authorized by the grand jury. Regarding these, Judge Reppert said in his charge to the grand jury:

"We trust you will give these petitions thorough investigation. It is important in the highest degree that in the construction of public improvements such construction should be of that character best suited to give the service required. Our observation leads us to believe that taxpayers do not begrudge the money spent for public improvements where such improvements are necessary for public use, where their construction is efficiently managed and where for every dollar expended a dollar of value is received. Those charged with the responsibility for making these improvements will appear before you and state their reasons for asking the changes set forth in these petitions."

#### NAMES NEW AGENT.

**R. O. Clabaugh Will Represent Frederick Piano Company Here.**

R. O. Clabaugh has been appointed agent of the W. F. Frederick Piano Company for the Connellsville territory.

The Frederick company has not had a representative in this section for some time past.

## COKE CONCERNS PETITION FOR DISCHARGE OF ALL THE BOOZE AGENTS IN COUNTY

Special to The Courier.

UNIONTOWN, June 5.—The discharge of all the agents employed by the distilleries and breweries of the county is urged in a petition presented to the court today and signed by virtually all of the coke companies operating in the county. The employers assert that with business booming and labor working at high pressure, it is urgent that every precaution be taken to prevent unnecessary accidents. The necessity for sobriety is emphasized.

The petition sets forth that for the past eight or ten months the coke companies have been hampered by excessive drinking on the part of their employes and they lay this to the fact that agents have been pernicious ly active in soliciting orders for whisky and beer.

Attention is called to the fact that while the discharge of agents was ordered by the court a few years ago, this order has become a dead letter. It is also alleged that further violations of both the orders of court and of the law of the state are committed by these agents.

The court is urged to curtail in every legitimate manner the sale of intoxicants in large quantities to employes of the coke works, the prosperity of the county, it is asserted, depending largely upon this industry. The petition is signed by the following firms:

H. C. Frick Coke Company, Walkersburg Coke Company, Prospect Coal & Coke Company, Estate of W. J. Rainey, Bessemer Coke Company, Republic Iron & Steel Company, Snowdon Coke Company, Brier Hill Coke Company, Purlian Coke Company, Union-Connellsville Coke Company, Century Coke Company, Connellsville Central Coal & Coke Company, Orient Coke Company, Hillman-Neff Coke Company, United Connellsville Coke Company, Thompson Connellsville Coke Company, Perry Coke Company, Fayette Coke Company, Tower Hill Connellsville Coke Company, Washington Coal & Coke Company, Brown & Cochran, Taylor Coal & Coke Company, Whyel Coke Company, Connellsville Consolidated Coal & Coke Company, Brownfield Connellsville Coke Company, Connellsville Coke Company.

## SCHOOL CHILDREN ARE MADE HAPPY BY ANNUAL PICNIC TO SHADY GROVE

Several thousand school children from Connellsville and South Connellsville, accompanied by teachers, parents and friends, are picnicing today at Shady Grove Park. Fourteen cars, leaving in three sections, carried the all-day picnickers to the park this morning and hundreds of others traveled on the regular cars throughout the afternoon. Double-headers were run to the park all day.

The early cars were not so heavily loaded, notwithstanding the fact that the day was ideal for the outing. Later on the crowds became larger and it was necessary to run more cars than were scheduled for the movements.

Tickets good for free rides to and from the park and for the merry-go-round were distributed by the teachers before the cars left. Three thousand amusement tickets and about 4,000 street car strips, each containing four tickets, were given out. It was evident early that there would not be enough amusement tickets to go around. These are provided by Manager R. S. Coyle of the park the school children being his guests for the day.

Many of the older folks will join in the outing after business hours this evening, taking supper at the park and enjoying the dancing and other amusements.

The parochial schools did not participate in the outing this year. The custom inaugurated last year of joining with the parochial schools of other towns and holding a separate outing will be followed out this year.

#### CASE IS SETTLED.

**Councilman and Health Officer Fix Up Their Differences.**

The case in which D. R. Wadsworth, a South Connellsville councilman, was charged with assault and battery by W. B. Helms health officer of the same borough, was settled after a hearing before Alderman Laurence Donegan on Saturday night. Mr. Wadsworth admitted the charge and the prosecutor withdrew the charge when the defendant paid the costs.

Councilman Wadsworth is said to have ejected Helms from the South Connellsville borough building on Thursday night during a discussion of the propriety of keeping pigs within the borough.

# SOCIAL and PERSONAL

The annual congregational meeting which was held in the Trinity Lutheran Church yesterday morning following the services marked the 21st anniversary of Rev. E. B. Burgess here. He was presented with a bouquet of roses by the Ladies Bible Class. The flowers were presented by Mrs. E. R. Floto, the teacher. Reports for the year were read and officers elected.

The Trinity Lutheran Church has prospered in the 32 years it has been located here. The first services were held on September 16, 1884, with 21 charter members. A storeroom on North Pittsburg street served as a meeting house. B. F. Boyts was the prime mover of the church and was the first Sunday School superintendent. He also served as treasurer until his death.

Rev. L. L. Sieber was the first pastor, he serving here for 4½ years. He is now at Gettysburg. He was succeeded by Rev. U. A. Hankey, D. D. who served about the same length of time. For the first 16 years of its history the church was a mission supported by the General Board of Home Missions of the Lutheran Church of the United States.

It was still a mission when Rev. Burgess took charge 21 years ago. The old Apple street church was then in use. In 21 years 922 children have been baptized, 1401 persons added to the communicant membership of the church and 910 are on the congregational roll.

A Sunday School report was presented by E. R. Floto and Mrs. M. J. Rohm presented a report for the Ladies Aid Society: Miss Mary Brickman gave a report for the Trinity Circle of Kings Daughters, Mrs. E. B. Burgess gave a report of the Women's Missionary Society, Mrs. W. E. West gave a report of the Children's Mission Band and Metzgar Smeak gave a report for the Luther League.

D. K. Artman was re-elected elder and Daniel Durie, M. J. Rohm, S. G. Zimmerman and H. C. Hoffman, were re-elected deacons for a period of two years.

Meetings for this week were announced as follows: Thursday afternoon at 2:30 o'clock the annual rose meeting of the Women's Missionary Society will be held at the home of Mrs. H. Bitner at 217 South Arch street.

Thursday evening the Luther League will hold its first business and social meeting in the social rooms of the church. After the business meeting an hour will be spent in social session.

Friday evening at 8 o'clock the Men's Bible Class will give a reception to the men of the church, in the social rom of the church. The entertainment committe is, P. R. Sheetz, Guy Bryner, Harry Bower and Louis Robbins. All men of the church are invited to attend.

—

June weddings will play a prominent part in this weeks' social calendar. Tomorrow morning the marriage of Miss Nettie Boehm daughter of Mr. and Mrs. W. Boehm of Pittsburg and John B. Mittereder of Connellsville will take place in St. Joseph's Catholic Church in Pittsburg. The bride will be attended by her sister, Miss Elsie Boehm as maid of honor. J. W. Mittereder, of Connellsville, a brother of the Bridegroom will serve as best man. A wedding breakfast will be served at the home of the bride and in the evening a large reception and dance will be held. The same morning the Immaculate Conception Church will be the scene of the marriage of Miss Clementine Licking and Peter James Ranker both of Connellsville. The marriage of Miss Mary Greaney of Leisenring and John Montgomery will also be an event of tomorrow morning. The ceremony will take place in St. Vincent de Paul's Church at Leisenring of which the bride's brother, Rev. Father J. J. Greaney is pastor.

Invitations have been received here for the marriage of Miss Juanita Kirby, of Washington, D. C., daughter of Edward C. Kirby, and Lee Keller of Chicago, to take place tomorrow morning at a hotel in Washington. This evening a reception will be held. The bride's father at one time was dining car steward on Baltimore & Ohio trains Nos. 10 and 12, and now holds a similar position on the Royal Blue Limited. Miss Kirby visited several months ago at the home of Mrs. Emma Buckingham in West Apple street. Wednesday morning the wedding of Miss Mary Gilligan, daughter of Mr. and Mrs. John Gilligan of Latrobe and Albert Donnelly, son of Mr. and Mrs. J. J. Donnelly of Connellsville will take place in the Catholic Church at Latrobe. Miss Gilligan is a granddaughter of Mrs. Joseph Soisson of West Main street and has a number of other relatives here.

—

The Annual Children's Day exercises by the Sunday school of the Christian church were held last evening in presence of an audience that filled the church to its utmost capacity. The children who had been trained by Miss Beulah Gilmore performed their parts with very creditably. The solo by Marnlouise McDonald the most highly appreciated number on the program.

—

The July and January division of the Ladies' Circle of the Christian church will hold a thimble at the home of Miss Clarissa McCormick, West Fayette street, Thursday afternoon at 2:30 o'clock.

—

The Young Ladies' Circle of the Christian church meets this evening at the home of Mrs. Rockwell Marietta, East Main street. Mrs. George Marietta will be the leader.

—

The monthly meeting of the Ladies' Aid Society of the First Methodist Episcopal church will be held Thursday afternoon at 2:30 o'clock in the church. Luncheon will be served.

—

The Anna M. Neff Bible Class of the First Presbyterian church will meet this evening at the home of Mrs. David Carson on the corner of Main and Third streets, West Side. The Junior Organized Bible Class will meet in the chapel of the church tomorrow evening at 8 o'clock. The session of the church will meet Thursday evening at 7:45 o'clock. The Junior Organized Bible Class will hold a strawberry social Friday evening in the diningroom of the church. The day evening at 7:45 o'clock. The Junior Girls Mission Band will meet in the chapel Saturday afternoon at 2:30 o'clock. The regular meeting of the Woman's Home and Foreign Missionary Society will be held Wednesday afternoon at 2:30 o'clock in the church chapel.

—

Children's Day will be observed Sunday in the First Presbyterian and First Baptist churches. Services at the former church will be held in the morning, while First Baptist program will be carried out Sunday evening.

—

The Young Ladies' Mission Guild of the First Baptist church will meet tomorrow evening in the church.

—

Sunday morning at 9 o'clock, the Baraca Class of the First Baptist church, accompained by the teacher, A. R. Boyer, will take breakfast in the woods near town. Mr. Boyer will give an address on the Indians.

—

A meeting of the officers and teachers of the First Baptist Sunday school will be held Wednesday evening at the close of the regular prayer services.

—

The Woman's Club will meet Friday afternoon at the home of Mrs. William Wishart at Trotter instead of Saturday afternoon the regular meeting day. It is the last meeting of the year.

—

The following men from Connellsville will receive degrees from State College: Forestry, Harold G. McCartney; landscape gardening, William E. Rogers, and horticulture, Milton F. Bishop.

—

The Day of the Week of Waiting will be observed at the First Episcopal Church Sunday. The general subject is "The Holy Spirit." Rev. G. L. C. Richardson will preach on "The Personality of the Holy Spirit." Children's Day will be observed Sunday, June 18.

—

Mrs. Sheridan May will entertain the West Side Needleworkers Thursday evening at her home in Pittsburg street, South Connellsville.

—

Members of District 20 will meet for Bible study this evening at 8 o'clock at the home of Mrs. Cunningham, South Arch street.

—

The regular meeting of the Greenwood Ladies, Fancy Work Club will be held tomorrow afternoon at the home of Mrs. Layton Forsythe in Eighth street, Greenwood.

—

A musical and literary entertainment will be held tomorrow evening in the First Methodist Episcopal Church. Miss Lucile Torbush of Scottdale, a reader of note will give several readings. Well known local talent will also participate in the program.

—

The regular meeting of the Ladies' Circle No. 102 to the Grand Army of the Republic will be held Thursday afternoon in Odd Fellows' hall.

—

The William F. Kurtz Post No. 104 Grand Army of the Republic will meet Friday afternoon in the City hall.

—

The L. C. B. A. will meet Wednesday night in the Parochial school.

—

The Grand International Auxiliary to the Brotherhood of Locomotive Engineers will meet Wednesday afternoon in Odd Fellos' hall.

—

Surrounded by sixteen of her intimate friends Mrs. Edmund Dunn celebrated her seventy-seventh birthday Saturday afternoon at her home in South Prospect street. The affair was arranged by ladies from the First Methodist Episcopal Church who for a number of years have been closely connected with Mrs. Dunn in church work. It was a complete and enjoyable surprise to the honor guest and none present enjoyed the afternoon more than she. About 5 o'clock a well appointed dinner was served. Fragrant roses were used in decorating. Mrs. Dunn is one of the oldest and most highly respected residents of Connellsville and her many friends join in wishing her many more happy birthdays.

—

The ladies Aid and Missionary Society of the United Presbyterian Church will meet Thursday afternoon at the home of Mrs. William Keffer in South Connellsville.

—

The Ladies Aid Society of the Methodist Protestant Church will meet Wednesday afternoon at the home of Mrs. Rockwell Marietta in East Main street. The F. O. M. Class will meet Friday night at the home of Rev. J. H. Lambertson.

—

Lovers of music who attended a piano recital given Saturday night at the Carnegie Free Library by the pupils of Miss Florence E. Goldsmith enjoyed a rare musical treat. The audience was large and representative and loudly praised the participants for the capable manner in which the program was carried out. Many of the numbers were difficult, and the performers showed remarkable talent. The following took part in the program: Margaret Krush, Marguerite Davis, Ruth Kearns, Christine McNutt, Cecil Moyer, Rebecca Clingerman, Beatrice Horewitz, Edith Hoffman, Dorothy Miller, Wane Lessig, Helen Mills, Thelma Pearl Christy, Dorothy Kurtz, Catharine Proudfit, Katherine Herd, Elizabeth Kenney, Virginia Clingerman, Eleanor Soisson, Leona Kail, Lois Zimmerman, Wilma Kail, and Catherine Brendel. Byron Porter accompanied, Dorothy Kurtz.

—

A meeting of the German Beneficial Union District 100 will be held this evening at 8 o'clock at the home of Mrs. Charles Werner, 115 South Sixth street, West Side. All members are invited.

—

The Woman's Benefit Association of the Maccabees will hold a social meeting tomorrow evening at 7:30 o'clock in Maccabee hall. The committee in charge has arranged a special program. Knights of Maccabees are also invited.

—

The Entre Nous Class of the Methodist Episcopal Church at Vanderbilt, will hold a musical and literary entertainment Thursday evening in the church.

—

PERSONAL.

Soisson Theatre today, Renee Kelly in "All For a Girl," five reels. Gladys Brockwell in "The Woman Who Followed Me," two reels. Cleo Madison in "Virginia," drama. Bernard MacFadden in "The Health Road." Tomorrow J. W. Kerrigan in "The Pool of Flame," five reels.—Adv.

William Stevenson of Dunbar has returned from an automobile trip to Philadelphia and Atlantic City.

Charles Robinson of Uniontown, was a visitor to Connellsville last evening.

Miss Odile Evans of Uniontown, is visiting in the city, preparatory to leaving later for Detroit, Mich., where her father C. M. Evans will make his future home.

The new spring woolens are beauties! I have every conceivable style and weave! Don't fail to see them! Dave Cohen, Tailor.—Adv.

Mrs. Clarence McFarland and daughter Katherine of McKeesport, returned home last evening after spending a week as the guest of Mr. and Mrs. J. L. Evans.

Alvin Cummings and sister, Miss Mabel, of Acme, motored to the city today.

Moved—Oppman's Taxicab Service from Wells-Mills Garage to 111 North Arch St., opposite postoffice.—Adv.

Mrs. Alter Gerhart and daughter Evelyn of Hagerstown, Md., were visiting in the city over Sunday.

Charles A. McCormick, who has been assistant to Funeral Director Charles C. Mitchell left Saturday for New York to take a course at the Barnes School of Embalming. During his absence Funeral Director Mitchell will be assisted by French Durst.

Miss Gladys Conway left last evening for Wellsburg, Pa., where she will spend the summer.

Mrs. Florence Jamison went to Cleveland, O., last evening where she will spend several days.

Mrs. Margaret Kinney returned to Pittsburg last evening after visiting at the home of Miss Agnes O'Donnovan on the West Side.

Miss La Verne Delin, a high school teacher returned to her Youngstown, O., home last evening.

See me and you will see better. A. L. Tucker, Oph. D., Eye Specialist.—Adv.

Mr. and Mrs. John Tipping and family of York Run, were visiting at the home of Miss Mary Tipping on the West Side yesterday afternoon.

Mrs. Mabel Kearns and Miss Sarah Ray were visiting friends in Uniontown yesterday afternoon.

William Grosh went to Glenwood last evening where he will work in the yards of the Baltimore & Ohio railroad.

Senator W. E. Crow left here last evening for Chicago where he will attend the Republican National Convention.

Mrs. Wilbur Nelson and children will leave tomorrow for an extended visit with relatives near Boston, Mass. Miss Helen Porter, who has been a guest at the Nelson home, will accompany them as far as her home in Boston.

Mr. and Mrs. Ralph Miller and daughter Jean Lois, and Mr. and Mrs. Allison of Dixonville, Pa who have been visiting here and at Dunbar, have returned home.

Miss Dorothy Russell went to Pittsburg this morning.

Mrs. F. T. Robinson and little daughter were the guests of Mrs. G. H. Rolfe of Uniontown yesterday.

Mrs. W. H. Bruce has returned home from Uniontown, where she was the guest of her mother, Mrs. A. E. Walls.

Missos Laura and Blanche Stafford were calling on friends in Uniontown yesterday.

Mr. and Mrs. Ross Morrow and two children are visiting Mrs. Morrow's mother, Mrs. A. A. Burkholder of Limestone Hill. At the conclusion of their visit they will go to Uniontown to make their future home.

Joseph Miller of Pittsburg, visited relatives here yesterday.

George Mentzer of Pittsburg, witnessed the exemplification of the second and third degrees of the Knights of Columbus which took place yesterday in Connellsville.

Miss Mary Friel, a trained nurse, who has been at Perryopolis for the past several weeks, has returned home.

Oliver Goldsmith, a law student at Dickinson College at Carlisle, is home for the summer vacation.

The condition of Miss Ella Davis who has been ill for some time past, is very critical.

Mr. and Mrs. I. B. Brallier of Scottdale, motored to Dawson yesterday and were guests of the Misses Smith.

Misses Anna Laffey and Catherine Smith of town, Misses Catherine and Nora King, Misses Margaret and Katherine Finnerty of Scottdale, and Miss Mary Reagan of Uniontown, attended a meeting of the officers of the Young Ladies' Sodality held yesterday afternoon at the Cathedral in Pittsburg.

Mr. and Mrs. James Dunn and family of Uniontown, motored to Connellsville yesterday.

Mrs. B. C. Fair of Scottdale, was the guest of her parents, Mr. and Mrs. Jerome McCormick, of West Fayette street yesterday.

J. M. Herpick left this morning for Accident, Md.

Mrs. S. T. Benford and little daughter Hilda Mae, are the guests of the former's sister, Mrs. W. R. Jones of Wilkinsburg. Wednesday afternoon Mrs. Benford will be an out of town guest at a luncheon to be given at McCreerys' by Miss Pitcairn of Wilkinsburg.


**Know Your Own Stomach.** "Spring tonics" are for those who do not know that Nature must rebuild wasted tissue from the food they eat. Help Nature to throw off the toxins of a heavy Winter diet by eating **Shredded Wheat Biscuit,** a real whole wheat food that is prepared in a digestible form. Follow Nature's plan — get your strength from a simple, natural food that is thoroughly cooked and easily digested. Try it for breakfast with milk or cream; eat it for luncheon with berries or other fresh fruits; make it your "meat" for the Summer days. Made at Niagara Falls, N. Y.


## HUGHES STRONG, BUT MAY SLUMP; T. R. OUT OF IT

Continued from Page One.

sought of the failure of expected sentiment for Colonel Roosevelt to crystalize. A week ago those who opposed the nomination of Roosevelt were fearful of a stampede to him but now it is said that it is impossible. Many cannot understand what brought this change.

The Republican leaders after a canvass today declared that Colonel Roosevelt's ultimate strength would not be more than 200 at the outside and they believed the number would be nearer 150 delegates.

TO DEFER NOMINATION.

CHICAGO, June 5.—The Progressive national committee decided to withhold nominating a candidate in the Progressive convention until next Saturday, awaiting the action of the Republican convention.

## IS TAKING VACATION

**Firemen Have Drawn Lots and First Man Has Laid Off.**

The vacations of the city firemen began yesterday when P. O'Brien drew first place and will take his 10 days off immediately. The firemen drew lots for the vacations and it will be necessary for them to take them in the order they come. John Martin drew the much coveted 10 days the convention week. All the firemen were anxious to get this place, but Martin will be Connellsville's representative.

Roy Bryner, an employe of the Wells-Mills garage, is being employed as extra man while the firemen are on their layoffs. The vacations will be taken in this order: O'Brien, Richey, Rhodes, Holiday, Cypher, DeBolt and Martin.

## DAVIS IS HONORED

**Local Boy on Business Staff of the Pitt Weekly.**

George H. Davis, son of Mr. and Mrs. R. C. Davis of Madison avenue, has been appointed assistant business manager of the Pitt Weekly, the publication of the University of Pittsburg students. He will be in charge of the advertising end of the paper, the same position he occupied last year.

Davis was graduated from the Connellsville High School in the class of 1913. He is a member of the Alpha Epsilon fraternity, manager of the freshman basket ball team and a member of the Hi-Hickey Club at Pitt.

## CITY COLLECTS $775.

**That Amount is Turned In Through Mayor's Office.**

The mayor's report for the month of May shows that $775 was turned into the city treasury. Of this amount $300.50 was collected from the license tax and $174 received from licesses. Fines left by prisoners amounted to $284 and fees for detaining prisoners brought $16 50.

During the month the police arrested 239 prisoners, more than have been in the lockup in the same months for a long time. Of the total, 147 were committed, 62 paid fines and 30 were discharged.

## PENITENTIARY MAN HERE.

**Looking for Other Escaped Criminals Thought to be in Region.**

An officer from the Virginia Penitentiary is here to take George Smith, alias "Bill the Roller," back to that institution. While he is here the officer is looking for two other prisoners who are thought to be in this region.

After he arrived here the officer received a tip that two men who got away from the Virginia prison are working here and if possible he will also take them back with him.

**Baptist Association Meeting.**

The annual convention of the Pittsburg Baptist Association will be held Thursday and Friday at Monessen. The following delegates from the Baptist Church has been appointed: Austin Cable, Mr. and Mrs. David Randolph and Mr. and Mrs. A. R. Boyer. Rev. Wilbur Nelson, the pastor, and probably others of the congregation will attend.

**Taking a Vacation.**

Captain L. N. Phelps will leave this evening on the first vacation he has had since becoming an officer of the Salvation Army, nearly four years ago. He will visit Pittsburg, Moundsville and Columbus, the latter city being his home. Lieutenant Andrews will have charge until Captain Phelps returns, a week from next Thursday.

**Attends Board Meeting**

Rev. E. B. Burgess went to Pittsburg this morning to attend the regular meeting of the advisory board of home missions of the Pittsburg synod. Rev. Burgess is a member of the board.

**Federation Meeting.**

A meeting of the Federation of Catholic Societies will be held Sunday afternoon June 18, in the Parochial school auditorium.


THE E. DUNN STORE
The Home of Quality and Service
129 to 133 N. Pittsburg St. Connellsville Pa.

**Rug Size Carpet Remnants $1.25**

Carpet Remnants cut to 27x45 rug size, in many patterns, at ..... $1.25
Stair Threads at ..... 16c and 20c
Coco Door Mats, at ..... 75c and $1.25
Rubber Door Mats, at ..... $1.50

**Rugs Bought Before the Advance in Price**

Size 27x54 in., at ..... $1.25 to $ 4.50
Size 30x60 in., at ..... $2.00 to $ 4.00
Size 36x72 in., at ..... $3.50 to $ 8.00
Size 54x90 in., at ..... $ 3.50
Size 6x9 ft., at ..... $ 5.50
Size 9x12 ft., at ..... $7.75 to $36.00

**Vudor Shades**

4 feet wide, regular $2.25, at ..... $1.85
8 feet wide, regular $4.25, at ..... $3.65
10 feet, wide, regular $5.50, at ..... $5.35

**Wool Fibre Rugs $7.75**

—A satisfactory and serviceable rug for bed-room, sun porch or cottage; absolutely fast colors, at $7.75 and $10.00.

**Rag Rugs 75c**

—A special grade rag-rug, usually sold at $1.00, in assorted colors, special at ..... 75c

**Felt Rugs $2.25**

—Pretty assorted colors, suitable for porch swings, den or odd corners, size 27x54, at ..... $2.25


## The Grim Reaper

EDWARD J. CONNELLY.

Edward J. Connelly, an H. C. Frick pensioner, died last night at his home at Leisenring No. 3, following a lingering illness. Funeral from the house Wednesday morning at 8 o'clock and from St. Vinvent de paul's Catholic Church at 9 o'clock with requiem high mass celebrated by Rev. Father J. J. Greaney. Interment in St. Vincent de Paul's cemetery. Mr. Connelly was born in Ireland, a son of Peter and Finnegan Connelly. He had been in this country for a number of years and was well known throughout the coke region. In addition to his widow he is survived by the following children: Thomas, Peter, Edward and John Connelly; Mrs. Beth Warman of Collier; Catherine, Alice Theresa and Agnes Connelly. One brother, Peter Connelly of Pittsburg also survives.

—

ESTEP ANDERSON.

Estep Anderson, 53 years old, died Friday at the home of Mrs. E. C. Kimberling at Carnegie. Funeral services were held from the Kimberling residence this afternoon. Interment in Chartiers cemetery. Deceased was known in Connellsville and Scottdale.

—

MRS. MARY E. BEERBOWER.

Mrs. Mary Elizabeth Beerbower was found dead in bed yesterday morning at her home in Uniontown by her son, Robert. Death was due to apoplexy. Funeral tomorrow afternoon at 2 o'clock from the family residence. Interment in Park Place cemetery.

Mrs. Beerbower was born at Glade Farms, W. Va. She is survived by two sons, Robert and Frederick of Uniontown.

—

WALTER B. JOHNSON.

Rev. C. C. Buckner, pastor of the Christian Church, officiated at the funeral of Walter B. Johnson held yesterday afternoon at 2 o'clock from the Johnson residence. The funeral was largely attended. Joseph Graham, James Graham, F. Kelly, Edward Kelly, Charles Trump and John Campbell served as pallbearers. Interment in Hill Grove cemetery.

—

MRS. A. M. FILSON.

Mrs. A. M. Filson, county superintendent of the Iowa schools, Cedar county, for about 12 years, and a sister of Mrs. Emma Buckingham of West Apple street, died suddenly of heart trouble this morning at her home at Tipton, Ia. Mrs. Filson's maiden name was Haines and before locating in the west she resided in Somerset county.

**Bowel Complaints in India.**

In a lecture at one of the Des Moines, Iowa, churches a missionary from India told of going into the interior of India, where he was taken sick, that he had a bottle of Chamberlain's Colic, Cholera and Diarrhoea Remedy with him and believed that it saved his life. This remedy is used successfully in India both as a preventive and cure for cholera. You may know from this that it can be depended upon for the milder forms of bowel complaint that occur in this country. Obtainable everywhere.—Adv.

**Many Experts to be Present.**

Among the speakers expected to be present at the meeting of Fayette county farmers in Uniontown on June 17, for the purpose of forming a stockbreeders' association, are Dean Watts, of the agricultural college of Pennsylvania State College; Professor W. H. Tomhave, head of the department of animal husbandry of State College; E. S. Bayard, of Pittsburg, editor of the National Stockman & Farmer, and Dr. W. H. Turner of Pittsburg, a member of the state live stock sanitary board.


**Misery in Back, Headache and Pain in Limbs.**

*Dear Mr. Editor*—For more than a year I suffered with misery in the back, dull headache, pain in the limbs, was somewhat constipated and slept poorly at night until I was about ready to collapse. Seeing an account of the wonderful qualities of "Anuric," prepared by Doctor Pierce, of Buffalo, N. Y., I sent for a box, and before using the whole box I felt and still feel improved. My sleep is refreshing, misery reduced, and life is not the drag it was before. I most cheerfully recommend this remedy to sufferers from like ailments.

Yours truly, W. A. ROBERTS.

NOTE: You've all undoubtedly heard of the famous Dr. Pierce and his well-known medicines. Well, this prescription is one that has been successfully used for many years by the physicians and specialists of Dr. Pierce's Invalids' Hotel and Surgical Institute, of Buffalo, N. Y., for kidney complaints, and diseases arising from disorders of the kidneys and bladder, such as backache, weak back, rheumatism, dropsy, congestion of the kidneys, inflammation of the bladder, scalding urine, and urinary troubles.

Up to this time, "Anuric" has not been on sale to the public, but by the persuasion of many patients and the increased demand for this wonderful healing Tablet, Dr. Pierce has finally decided to put it into the drug stores of this country within immediate reach of all sufferers.

I know of one or two leading druggists in town who have managed to procure a supply of "Anuric" for their anxious customers in and around this locality. If not obtainable send one dime by mail to Dr. Pierce for trial package or 50 cents for full treatment.

EDITOR—Please insert this letter in some conspicuous place in your paper



$3.00 Round Trip State College
Wednesday, June 21
FARMERS' EXCURSION
Train Leaves
Connellsville - - 7.22 A. M.
RETURNING
Lvs. State College 5.10 P. M.
Special attractive program of exercises at State College.
Pennsylvania R. R.



BALTIMORE & OHIO
EXCURSION TO
Oak Park
AND RETURN
Sundays, June 11 & 25
ROUND TRIP $1 From Connellsville
Special Train leaves at 8.10 A. M.
Full information at Ticket Offices.



BELL-ANS
Absolutely Removes Indigestion. One package proves it. 25c at all druggists.



Strength

—both of body and mind—is wonderfully promoted by including in the diet a daily ration of

Grape-Nuts

This delicious food contains all the nutriment and energizing properties of whole wheat and barley from which it is made, and is especially rich in the mineral phosphates furnished by these grains. These mineral elements are lacking in many foods, but absolutely necessary for proper growth and malutenance of body, brain and nerves.

Grape-Nuts food has delightful flavor, is easily digested, and comes ready to eat—crisp, sweet and wonderfully nourishing.

From childhood to old age—Grape-Nuts.

"There's a Reason"

I know Resinol will heal this rash

I never worry if I have a little rash or other eruption break out—I just put on a bit of Resinol Ointment. That takes out the itching and burning instantly, and soon clears the trouble away. I learned of Resinol Ointment through our doctor prescribing it for my brother Tom had been almost frantic with eczema for months but that ointment healed his skin like magic.

Resinol Ointment is sold by all druggists



Safe Milk for Infants and Invalids
HORLICK'S
THE ORIGINAL
MALTED MILK
Rich milk, malted grain, in powder form. For infants, invalids and growing children. Pure nutrition, upbuilding the whole body. Invigorates nursing mothers and the aged. More nutritious than tea, coffee, etc. Instantly prepared. Requires no cooking.
Substitutes Cost YOU Same Price

# PUPILS OF BRYCE BROTHERS' SCHOOL PICNIC IN A HALL

### Rain Prevents Them From Goin to a Grove Near Mount Pleasant.

## SERMON TO THE GRADUATES

### High School Students Attend the United Presbyterian Church, 27 Being in the Class; Institute Seniors Also Hear Sermon; Other News.

Special to The Courier.

MOUNT PLEASANT, June 5.—Following the closing of the continuation school at Bryce's glass factory on Friday their teacher, Miss Ida B. Hickernell, gave the 100 students a picnic on Saturday afternoon. On account of rain the picnic was held at the Slavish Hall instead of Fisher's Grove. Bryce Brothers furnished the lunch and the afternoon is one long to be remembered by the boys and girls. Miss Hickernell was assisted by Professor U. L. Gordy, Misses Mazie Burns, Bess Reid, Martha Wilkinson and Marie Rumbaugh, Paul Bowser and Ray Resser. Games were played, a three-legged race run, pice race, they played plummel basket ball and baseball between showers. This is one of the two schools of this kind in the county and has been a grand success owing to the help that has been given the school by the Bryce Brothers at whose factory a room was fitted up for school purposes.

The baccalaureate sermon was preached to the high school graduates at the United Presbyterian Church yesterday morning by Rev. W. T. Lytle and was very impressive. On the class roll was Pauline Arkwright, Charlotte Benford, Elibeth Hurst, Mary Kiefer, Florence Loar, Stella Miller, Gertrude Ong, Susan Overly, Ruth Queer, Grace Ramsay, Helen Simpson, Ladybird Sipe, Esther Snyder, Viola Stout, Pearl Wright, Benford Burnhart, Edwin Fitzgerald, Eugene Keller, Ralph Miller, Seely Pigman, Helen Barnhart, Myrtle Koontz, Edith McCracken, Wilmer Fox Charles Kraftsik, Frank Overly and William Schaub.

Last evening the baccalaureate sermon was preached to the senior class of the Mount Pleasant Institute, which will hold graduation exercises in the Grand Opera House this evening, by Rev. A. W. Barley in the Reformed Church. On the class roll was Ora Detwiler, Sara Harden, Ethyle and Rhea Grodzin, Mildred Houser, Marie Jackson. The post graduates are Emma B. Cunningham and Ita Zeekhauser.

Miss Esther Edwards of Wilkinsburg, is the guest of relatives and friends here.

Thomas Jordan had a very badly lacerated eye dressed at the Memorial Hospital on Friday night, having been bested in a quarrel in which he was struck in the eye.

Miss Lillian Boyer entertained the Clover Club at her country home near Stoufler on Thursday evening.

## Chicago Now a Typical Convention City, With Booms Going at Full Blast.

CHICAGO, June 5.—The visitors to Chicago, assembled for the Republican and Progressive conventions, opening June 7, see tremendous activity and all the usual external evidences of wire pulling in behalf of various candidates. Weeks before the opening date the party officials, managers of booms, secretaries, press agents, publicity promoters, etc., began their work in the convention city. Some of the conspicuous figures in the Republican excitement of today are Herbert L. Satterlee, brother-in-law of J. P. Morgan; he is a leading Roosevelt man; Frank H. Hitchcock, former chairman of the national committee and former postmaster general, who has charge of the Hughes interests; John A. Stewart, prominent New York Republican, who thinks General Leonard Wood would make a fine compromise candidate; William Barnes, member of the national committee, who hates Roosevelt with a long nourisher fervor; Charles D. Hiles, chairman of the Republican national committee, whose activities, rare and unusual, startles those who know him best.

When you want to dull care away just fill up the old with FIVE BRO'S Long Cut and go a-c with the biest smoke you ever had. And after you knock the ashes out on your stow away a big chew of FIVE BRO'S and get happy over again

You can't get away with the big day's work and pack a smile home with you at night unless you take a brace every now and then on some real man's size tobacco. That boarding-school-beginners' stuff won't do for you—you want the solid comfort that FIVE BROTHERS Long Cut will hand you.

FIVE BROTHERS is made for you. Choice, carefully selected old Southern Kentucky Long Leaf—aged and ripened by Mother Nature's own process—the way to bring out the richness, sweetness and fragrance for the hearty smoke and the tasty chew.

FIVE BROTHERS is sold everywhere—get a package today.

THE AMERICAN TOBACCO COMPANY

### SMITHFIELD.

SMITHFIELD, June 5.—Mrs. Ida M. Trimmer who was hurt in an automobile accident two weeks ago died from the effects of the injuries at her home at the White House Friday evening. The accident occurred at Sheets Hill on the Morgantown road, when the car in which she was riding, driven by her daughter, Mrs. Alice Ridenour, stalled and Mrs. Trimmer jumped out. The car as it started back down the hill struck her and as was thought at the time only slightly injuring her. The attending physician says death was caused by a blood clot on the heart. Mrs. Trimmer was 55 years of age May 5. She is survived by her husband, Edward Trimmer, and two children, Mrs. Alice Ridenour and Arthur Trimmer. Funeral Monday at 2 P. M. from the house conducted by Rev. Conway of Fairchance assisted by Rev. Cullen of Percy. Interment in the Springhill cemetery.

Benjamin Dils was transacting business in Uniontown Friday.

Mr. and Mrs. O. J. Feather were Uniontown business visitors Friday.

Mrs. W. H. Rider of Uniontown visited her parents here, Mr. and Mrs. W. M. Breakiron last week.

Mrs. John Conn of Outcrop was a borough shopper Saturday.

Mrs. Robert Bensin, district deputy of the D. of R., I. O. O. F., installed the officers of the Fayette City D. of R. Thursday evening.

Miss Minerva Ruble was in Uniontown Saturday and took the teachers' examination.

Billie Abraham was a business visitor in Connellsville Saturday.

### Travel Talk

Little Talks on Health and Hygiene by Samuel G. Dixon, M. D., LL. D., Commissioner of Health.

The summer travel season has arrived. Thousands of mothers and children will soon be on their way to the country and the seashore.

Observation would seem to justify the statement that the majority of mothers traveling with small children fortify themselves against possible contingencies by providing cakes, sweets, fruit or something edible to pacify their youngsters.

Every traveler is familiar with the sight of infants of various ages engaged in feeding themselves. Despite the efforts to keep the aisles and seats of passenger coaches clean they become soiled by contact with dirty boots.

Children are quite commonly permitted to play or creep over the car floor and seats and then stick their fingers and toys and any available food into their mouths. It is obvious to the most casual observer that this is an exceedingly unclean habit. It is likewise a dangerous one. Disease breeding bacteria are carried directly into the mouths of these children in this fashion. This makes it easily understood how babies and little children often contract consumption.

No one should eat without first washing the hands. The possibility of contaminating food by handling with dirty fingers is great. When children are too young to understand this their mothers or nurses should be careful not to permit them to eat until their hands are washed.

### B. & O. Buying Fuel.

The fuel department of the Baltimore & Ohio railroad is now working on the coal contracts which are to be let this month. A few contracts have already been placed, but the bulk of fuel for locomotives and other purposes is not contracted for until June.

### OHIOPYLE.

OHIOPYLE, June 5.—Mr. and Mrs. George Hershberger and two children spent Sunday the guests of relatives in Everson.

Charles Flanigan spent Saturday and Sunday with relatives at Confluence.

Newman Boyd was a business caller in Connellsville Saturday.

Bert Wolfe was a Connellsville caller Saturday.

John Hochstetler of Sandpatch, arrived here Saturday on business.

Normal Hall was a caller in Connellsville Saturday.

Mrs. Richard McClain and daughter Helen returned to their home in Connellsville last evening after a several days visit with Ohiopyle friends. Miss Mildred Cunningham accompanied them home and will spend a week in Connellsville.

Mr. and Mrs. George Mitchell and daughter Gertrude, and Miss Edith Anderson left yesterday morning for Erie, Pa., where they will reside in the future.

Miss Nancy Linderman left last evening for Jefferson township to visit for a few days.

Mrs. Menosdale and daughter of Connellsville, were guests of Ohiopyle friends yesterday.

Harvey Corristan who has been working in Wellsburg, W. Va., for some time, came home Saturday with a broken arm.

Mrs. Mary Christy of Connellsville, spent Sunday the guest of friends here.

Miss Della Corristan spent Sunday calling on Confluence friends.

### Hunting Bargains?

If so, it will pay you to read our advertising columns.

Try our classified advertisements.

WEAR Horner's Clothing

### INDIAN CREEK.

INDIAN CREEK, June 5.—Hiram Connor was a business caller in Connellsville Saturday.

Hiram Hall was a business caller here on Saturday.

Lester Barry of Hazelwood, spent a few days among Mill Run friends.

George McMillan of Rogers Mill, spent Saturday here on business.

Mrs. Rodney Woodmancy has returned to her home here, after spending several days with friends in Connellsville.

Try our classified advertisements.

John Williams of Youngwood, spent a few days among Mill Run friends.

Phillip Garey of Roaring Run, left for Ruffsdale and will spend a few days among friends.

H. I. Fisher left for his home in Wilkinsburg to spend a few days with his family.

Mr. and Mrs. Kern of Uniontown, spent a few days with Mill Run friends.

Mrs. Albert Shearer and daughter of Mill Run, are Connellsville callers today.

Mr. and Mrs. Clarence Bailey of Scottdale, spent a few days with Mill Run friends.

SUMMER RESORTS—Bedford Springs.

BEDFORD SPRINGS (PA.) HOTEL AND BATHS Estate of 2000 acres, 1200 ft. above sea level. Curative waters rival those of Marienbad and Carlsbad. Modern hotel — excellent service and cuisine. Every outdoor and indoor diversion. Formal opening June 17. Open now for motorists. H. S. DEMIR, Mgr.

Stomach Troubles and Constipation. "I will cheerfully say that Chamberlain's Tablets are the most satisfactory remedy for stomach troubles and constipation that I have sold in thirty-four years' drug store service," writes S. M. Murphy, druggist, Wellsburg, N. Y. Obtainable everywhere.—Adv.

### Do You Want Help?

Try our classified ads. One cent a word. Results follow.

### Baseball at a Glance

#### NATIONAL LEAGUE.

Yesterday's Results.

No games scheduled—all teams in the East.

Standing of the Clubs.

| | W. | L. | Pct |
|---|---|---|---|
| Brooklyn | 22 | 15 | .595 |
| New York | 22 | 16 | .579 |
| Philadelphia | 22 | 18 | .550 |
| Boston | 19 | 20 | .487 |
| Cincinnati | 21 | 24 | .467 |
| Pittsburg | 19 | 22 | .463 |
| Chicago | 20 | 24 | .455 |
| St. Louis | 19 | 25 | .432 |

Today's Schedule.

Pittsburg at Brooklyn.
Cincinnati at New York.
St. Louis at Philadelphia.
Chicago at Boston.

#### AMERICAN LEAGUE.

Yesterday's Results.

Cleveland 9; Boston 3.
Detroit 4; Washington 3.
St. Louis 4; Philadelphia 3.
Chicago 12; New York 4.

Standing of the Clubs.

| | W. | L. | Pct. |
|---|---|---|---|
| Cleveland | 27 | 17 | .614 |
| New York | 23 | 17 | .575 |
| Washington | 24 | 18 | .571 |
| Boston | 22 | 20 | .524 |
| Detroit | 20 | 23 | .465 |
| Chicago | 19 | 22 | .463 |
| St. Louis | 18 | 25 | .419 |
| Philadelphia | 15 | 26 | .366 |

Today's Schedule.

Boston at Cleveland.
Washington at Detroit.
New York at Chicago.
Philadelphia at St. Louis.

### Get a Flag

At this office for Coupon and 98c. Size 5x8 feet.

Read The Daily Courier.

MR. VOTER REMEMBER

FOR U. S. SENATE
Vote For One Mark X

| | |
|---|---|
| | KITE, WILLIAM F. |
| X | ROSENBLOOM, BENJAMIN L. |
| | SUTHERLAND, HOWARD. |
| | WHITE, ALBERT B. |

Every Ballot Marked in This Way, Is a Protest Against High Taxes and Prohibition

SENATOR
Benjamin L. Rosenbloom
Republican Candidate
For
United States Senate

(West Virginia Political Advertisement.)

FLAG COUPON
THE DAILY COURIER.
Present this Coupon and 98 Cents and receive a $2.50 Flag. Size 5x8 feet, clamp dyed, containing 48 stars.

HAVE YOUR PRINTING DONE AT THIS OFFICE.

POLLY AND HER PALS—Polly Could Keep a Secret—By Cliff Sterrett.

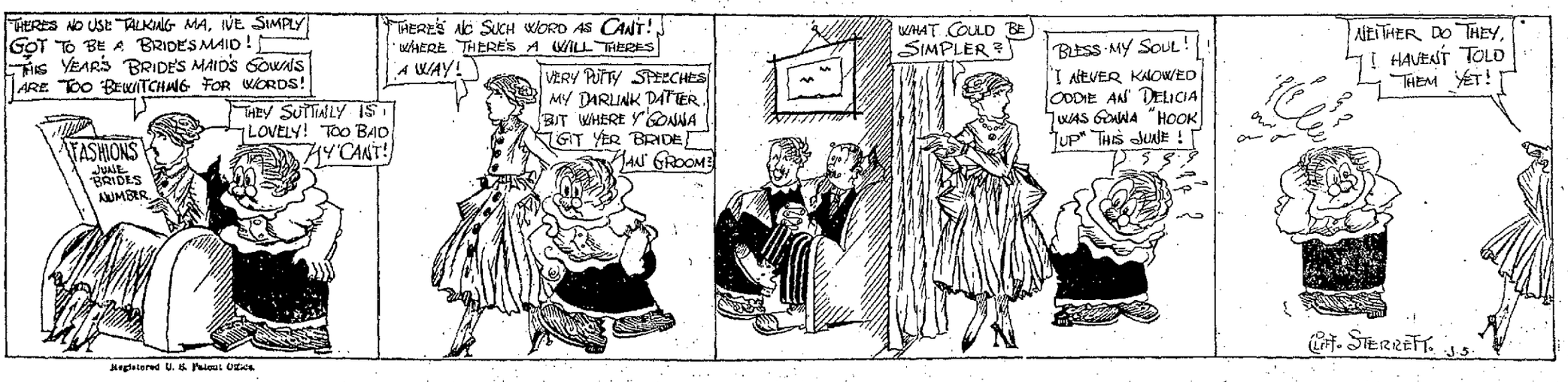


Registered U. S. Patent Office.

**The Daily Courier.**

Entered as second class matter at the postoffice, Connellsville, Pa.

THE COURIER COMPANY, Publishers.
H. F. SNYDER, President and Managing Editor.
JAMES J. DRISCOLL, Secretary and Treasurer, Advertising and Circulation Manager.

MEMBER OF: Associated Press, Audit Bureau of Circulations Pennsylvania Associated Dailies.

MONDAY EVENING, JUNE 5, 1916.

## THE ACID TEST.

President Wilson's challenge to the business men of America to prove their loyalty to Preparedness by submitting to the Administration's proposed "acid test" is ill-considered and ill-timed.

The business interests of the United States, not the accidental incumbent of the presidency, were the first to realize and the first to point out to a dawdling and doless Congress the urgent necessity for the adoption of an adequate scheme of national defense which should also include comprehensive industrial preparedness. While watchful Washington was waiting, considering, balancing and carefully weighing the political potentialities of the proposition these same business interests, without regard to party affiliations, but actuated by a sense of patriotic duty, began to take the initial steps which, more than anything the Administration has said and vastly more than anything it has done, have advanced Preparedness to the dignity of a national policy instead of narrowing it to a partisan issue.

There has been no demand upon the loyalty or the patriotism of American business men in relation to Preparedness now or at any previous period in our history which has not been fully met; and it has frequently been anticipated as in the present case with enthusiasm. Long before the so-called "acid test" suggested itself to an opportunist chief executive as a supposedly catchy campaign slogan, business men everywhere were doing their full part in behalf of Preparedness. The Chamber of Commerce of the United States, that collective body of all the business organizations of the country, has already gone on record by a large majority vote in favor of a practical military, naval and industrial preparedness. Members of this organization have been first and foremost in the promotion of every preparedness demonstration. They have organized, financed and directed a host of activities and agencies designed to extend the propaganda to the remotest corners of the land, to which they have given unstintedly of their time and money.

The action of the H. C. Frick Coke Company in voluntarily proposing to send certain of their employes to the Plattsburg Training Camp on full pay was quickly followed by similar action on the part of other corporations. Many of the large employers of labor have been consistent and helpful supporters of the state militia and a still larger number have announced that full pay will be allowed all employes who serve in the citizen soldiery. The captains and privates of industry have been neither "too proud to fight" nor too parsimonious to pay. Labor leaders attribute this interest in the militia to the fact that it is sometimes used to preserve order in strike sections, but this is hardly fair. The militia is seldom called upon for any such duty, it being the province of the State Constabulary, and there is a growing demand that the militia be left out of labor trouble unless it becomes actually necessary to restore order.

Save for the willing response of business, big and little, to the need which we first recognized by this great factor in our national life, Preparedness would today be more a fiction than a reality. Without the stimulus given the movement by business men; without their intelligent advocacy and substantial support it would never have gained that stature which has tempted the Administration to appropriate the measure as one of its "policies" and seek to fashion it into campaign material.

By every test that has been applied business men have proven their faith in and their loyalty to their country. They are ready for any other test President Wilson may wish in good faith to apply. With equal readiness he should be willing to submit to the test by which the country is preparing to differentiate between his professions and his performances as an Apostle of Preparedness and Defender of the Faith.

## JUDGE GARY'S ADDRESS.

Anything Judge Elbert H. Gary may have said about industrial conditions in this country and abroad entitles him to a respectful hearing. His first-hand knowledge of the facts, his broad grasp of world situations, his keenness of analysis and his powers of deduction give to his observations a value not dependent upon the fact that he is the head of the greatest steel manufacturing enterprise in the world.

The statements which he makes from time to time always have a general and not a local or selfish application to the needs of our industries. The corporation of which he is the directing personality has achieved a commanding position through the policies which have been so wide-visioned that every industry in the land has been benefited thereby. When he recognizes a condition that spells danger he considers it in the large aspect of its effects, not on the United States Steel Corporation alone, but on all the varied enterprises which may be grouped under the inclusive term, American industries.

In his recent address before the American Iron & Steel Institute he called attention to the outstanding features of present day conditions as they effect manufacturers and commerce. Chief of these are the competition our industries must be prepared to face at the conclusion of the war in Europe, and the necessity and value of maintaining intact the principle of protection to American capital and labor. Upon these points he said:

European manufacturers will produce as much as possible and their facilities are generally unimpaired. They will sell wherever they can find a market and at low prices if necessary, including this country if we are not protected against them, and we cannot sell in their countries because they are and will be protected against us. We have for many months last past been secure by reason of the well known conditions of war, but if we carry our minds back to the circumstances existing shortly prior to the war we know what we may expect after the close, unless there is a change in our laws.

From the time the present tariff laws came into force, in October, 1913, until sometime after the war was started the effect upon our business was very bad. It was almost desperate with many. We were going from bad to worse. Except for the war and war orders, wages would necessarily have been materially reduced and even then many employers would have been compelled to suspend.

We know by sad experience that unless our tariff laws are changed so as to protect our business and place us on a parity with our foreign competitors, the large majority of producers will suffer, that business will be depressed, that the number of idle mills and cars and men will be increased and that wages will be lowered. We have seen these conditions before and there is reason to fear that they may be worse than ever unless our tariff laws are improved.

Andrew Carnegie on several occasions professed to have little concern in the Protective Tariff, and an impression gained ground that the Steel Corporation was big enough to stand alone, but that it was the smaller manufacturers who need the protection. Judge Gary dissipates this notion and in a positive manner declares for a Protective Tariff.

## THE PROGRESSIVE HOLD-UP.

Colonel Roosevelt may be all right this trip, but he has some fool friends camped out on the shores of Lake Michigan who are doing their best to split the party and elect Wilson.

That at least is a fair estimate of the pernicious activities of the self-appointed Progressive National Convention financed by George W. Perkins and to a large extent directed by him. This ill-advised assortment of Bull Moose bellicosity threatens to nominate Roosevelt for President and put it up to the Republican convention to accept him or precipitate the 1912 trouble again. It is a bald hold-up of the Republican convention, but it does not appear to have the endorsement of Roosevelt. The Colonel is willing to be the Presidential nominee provided he has the Republican nomination. He is believed to have a sincere desire to see President Wilson defeated, and to be willing to do anything he can to contribute to that end.

The Progressive convention is something of a scarecrow man and without the support of Roosevelt himself it will not be a factor in the contest. The Republicans are sick of Wilson and tired of dissension. This year they are going to vote their politics straight.

Perkins and his Progressives will do the graceful thing by endorsing the action of the Republican National Convention instead of meeting it in a spirit of criticism or hostility.

The list of Democratic Delegates-at-Large to the Saint Louis convention looks as if the Old Guard had come back. For example we note the name of Webster Grim. This is the same red-headed Grim who was denounced so freely four years ago as a bi-partisan or Penrose Democrat.

Fayette county is well represented at the Republican National Convention, but so far as we are advised there are no Brumbaugh boomers.

The Democrats will occupy the political stage next week. The difference between the two conventions is that the Republicans are meeting in Chicago to nominate the next President, while the Democrats will meet in Saint Louis to ratify the nomination of the present President.

The Army bill has been signed. It is the first practical Democratic step toward that Preparedness about which the President has prated so much.

The North Sea fight looks like a successful German raid.

It seems strange that the most direct public road from Connellsville to Everson and Scottdale was never built, since it involves a very short piece of new construction between Pennsville and Valley, and it means a better grade and a shorter route.

Principal Smith is the Strong Arm of the High School. There are occasions when the school needs that sort of an arm.

Owing to a decision of Judge Doty of Westmoreland county, it is stated that it will be necessary to change the whole system of buying automobiles on lease. Not at present. The terms just now are cash.

The School Board has seven vacancies to fill, but it probably will not be necessary to go into executive session as the salaries are fixed.

The Courier's picture of the High School class has been voted an artistic success.

The big naval battle on the North Sea seems to be satisfactory to both belligerents engaged; to the Germans because they inflicted the greater punishment, and to the British because they chased the Germans back to base.

Alex Moore, Bill Flinn's editor, offered to take Boy Penrose on the High Mountain out at Chicago. But Penrose gave him the glad eye and let it go at that. Everybody knows there are no real mountains around Chicago.

Chairman Crow is being snapshotted at Chicago, and he's a modest man, too.

The West Virginia primaries will be held tomorrow. If they are as slow in counting the vote as they were in Pennsylvania, the delegates to the Republican National Convention won't get to Chicago until the convention is over.

Chicago had a big Preparedness parade, but from all accounts it wasn't necessary.

The constitutionality of the Eschbal act is to be tested. The banks like to hold on to their deposits. They don't recognize the right of the state to take them away. The right is doubtful, but the advertising of the account is not.

President Wilson is writing the Democratic platform this year. The President believes in Preparedness.

Congressman Coleman has been made County Chairman of Allegheny county after having been given another Republican nomination for Congress. He will see to it that nobody gives him the double-cross.

After the national conventions are over and the suckers have quit biting the bass season will be on.

## The Way Booms Go

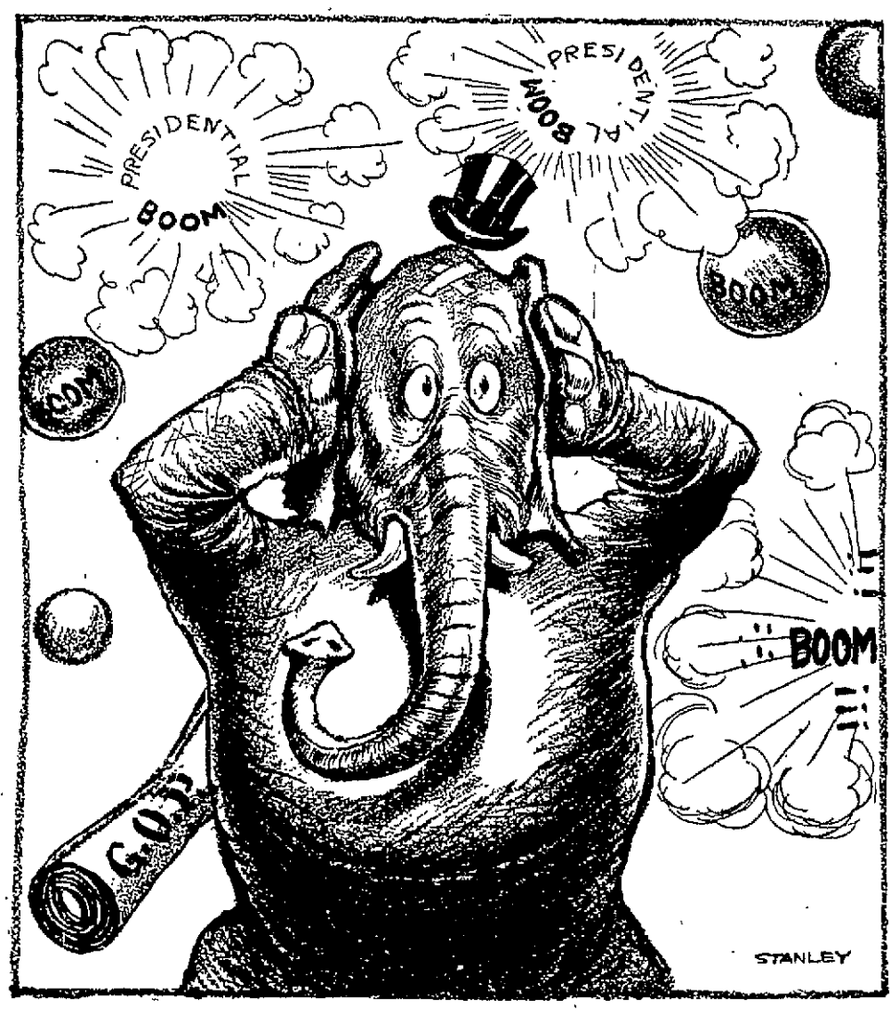


## Motorcycles

By GEORGE FITCH.
Author of "At Good Old Siwash."

A motorcycle is a bicycle with a pandemonium attachment, and is designed for the special use of mechanical geniuses, daredevils and lunatics.

The motorcycle is equipped with a motor small enough to be put in a large pocket and loud enough to fill a Coliseum comfortably. This motor is connected with the rear wheel of the bicycle, and when it is in the mood, will revolve the wheel with tremendous speed, thus causing the bicycle to proceed from hither to yon over buggies, pedestrians, fences and small out-buildings.

A motorcycle is really a miniature automobile with full-sized noise, smell and dirt output. It is not started by cranking however, but by pedaling the whole machine along the road until the motor emerges from its coma and gets on the job. An automobilist can be detected by his vast overhanging shoulders and calloused hands. A motorcyclist, however, may have arms like pipestems, but his legs are seven sizes too large for him.

A motorcycle is not as comfortable as a camel or a lumber wagon, but it is very swift, and there is nothing that feels more like flying than to ride a large baritone motorcycle over the country roads at fifty miles an hour, leaping lightly from bump to bump—except to leave the machine when it has struck a rock and to soar swiftly through unstable atmosphere until some jagged section of the United States interferes with further progress.

Motorcycles are very useful and have almost annihilated distance and cheap

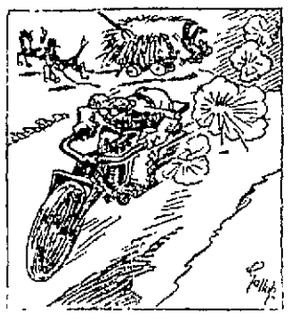

There is nothing that feels more like flying

clothes. They should be ridden in costume, except by very wealthy and careless men. A pair of leather pants with asbestos lining and a two-bushel hip pocket for tools, a padded vest, heavy gloves, a pair of goggles, and nose and shin guards make a tasty and useful rig for the cyclist. Dressed in this fashion the enthusiast can enjoy himself to the full as he careens from true to true and gorges himself with dust, oil and excitement.

Motorcycles are not as fatal to pedestrians as automobiles, because they can only run over him with two wheels. But they should be treated with respect at all times and should not be interfered with when in a hurry.

Marvelous records are made by intrepid mahouts who have driven large double-barreled motorcycles ninety miles on a board track, and most of the way up the golden stairs in one hour by the clock.

Motorcycles are much cheaper than automobiles, and there seems to be no practical remedy for this as the industry is unfortunately not in the hands of the trust. A good machine can be purchased for $150. However, if the devotee does not possess $150 he can get almost as good results by drinking a little lubricating oil, inhaling a vacuum cleaner and setting off two bushels of firecrackers between his legs.

### Notice.

OHIOPYLE BOROUGH SCHOOL District will elect teachers June 12th. Applications received. 31may6td

### Notice to Contractors.

SEALED PROPOSALS WILL BE RECEIVED up until 8 P. M., Monday, June 5, 1916 at the office of the secretary of the Connellsville School Board for the erection of a proposed brick, steel and concrete school building on the West Side, Connellsville for the School Board of the City of Connellsville. Plans and specifications can be had at the office of the architect, Harry W. Altman, 306 First National Bank Building, Uniontown, Pa. All bids must be accompanied by a certified check of $1,500.00. The board reserves the right to reject any or all bids. President, J. R. DAVIDSON; Secretary, CAMILLA M. MUNK; Architect, HARRY W. ALTMAN. 22may12t

## Classified Advertisements.

One Cent a Word.

No advertisements for Less Than 15 Cents.
Classified columns close at noon. Advertisements of wants, sales, etc., received after that hour will not appear until the day following.

### Wanted.

WANTED. — YOUR BARBERING business RENDINE'S.

WANTED — CHAMBERMAID AND laundry girl at YOUGH HOUSE. 5june-tfd

WANTED—EXPERIENCED WAITress at BROADWAY RESTAURANT Scottdale, Pa. 6june-tfd

WANTED—GIRL FOR GENERAL housework. Apply 209 WILLS ROAD. 5june3td

WANTED—WORK BY DAY OR washings. Call at House No. 6, SLIGO ROW, or at Sligo Office. 3june2td*

WANTED—YOUNG MAN TO HELP in kitchen and girl for upstairs work at B. & O. Restaurant 305 Water St. 3june3td

WANTED—SHAFT SINKERS WANTed. Steady work, highest wages. Apply to P. D. DUFFUM, Boswell, Somerset County, Pa. 7apr25td*

WANTED—FIRST CLASS MACHINists. Steady work and good wages. Apply at CONNELLSVILLE MACHINE & CAR COMPANY. 14apr-tfd

WANTED—MAN WHO UNDERstands and who has had experience in setting up furniture. C. J. PACKMAN, 404 South Pittsburg St. 2june3td

WANTED—POSITION BY GIRL WITH high class education, age 21, as bookkeeper, clerk or traveling agent. Address "R" care Courier. 3june3td*

WANTED—EXPERIENCED BOOKkeeper and stenographer, must be quick and accurate. State salary expected. Apply in own handwriting to "R" care Courier. 3june-tfd

### For Rent.

FOR RENT—MODERN HOUSE ON Gibson avenue. Call 123-J Bell Phone. 24may-tfd

FOR RENT—FURNISHED ROOM. Gentleman preferred. 119 RACE ST. Bell phone 417-R. 2june3td

FOR RENT—FURNISHED FLAT OF four rooms and bath, 117 EAST MAIN STREET. 31may-tfd

FOR RENT—STORE ROOM UNDER Mystic Chain Hall, Moyer, Pa. Steam heat, good cellar. G. W. KOOSER, ALBERT WAGNER, H. Y. KUHNS, Trustees. 2june3td

FOR RENT—ONE THREE ROOM cottage. One five room flat, ground floor, garden. Eight room house. Six room double house. All conveniences. West Side properties. Inquire A. E. WAGNER, Real Estate Agent, Tri-State 925-X. 31may9t-eod

### For Rent.

FOR RENT—FURNISHED ROOMS, 307 E. MAIN ST. 1june-tfd

FOR RENT—TWO FURNISHED rooms for light housekeeping. Centrally located, 126 Fairview. 3june2td*

FOR RENT—SIX ROOM HOUSE ON East Main street. All modern conveniences. Call 312 Tri-State. 30may6td

FOR SALE—BLACK HORSE, COMing 8, weight 1,200. Sell right to a quick buyer. A. TAYLOR & CO., Scottdale, Pa. 31june2td*

FOR RENT—FOUR ROOM HOUSE with bath. Trump Lane. CONNELLSVILLE CONSTRUCTION CO., 402 First National Bank Bldg. 2may-tfd

### For Sale.

FOR SALE—6 ROOM HOUSE, NICE location, paved street and sidewalk. Pantry, bath and two porches. Hot air heat. Address "D. J." care Courier. 6may-tfd

FOR SALE—80 H. P. BOILER, 67 FT. stack and a first class boiler-feed pump. Bargain to quick buyer. Address Box 504, Connellsville, Pa. 5may-eod-tf

FOR SALE—VACANT LOT NO. 8 ON Sycamore street, Davidson Addition. Owner has left town. Will sell at bargain. Inquire 401 Cedar avenue. 20may6t-eod*

FOR SALE—CHEAPEST AND MOST convenient building lots for workmen and others. City water, natural gas, electric light, trolley service. Prices range from $50 to $300, but mostly range around $200. Inquire while they last at the office of THE CONNELLSVILLE EXTENSION COMPANY, The Courier Building, Connellsville, Pa.

### For Sale.

FOR SALE—ADVERTISING SPACE in this paper. Ask for rates.

FOR SALE—SODA FOUNTAIN AT very low price. Inquire M. NAYONEY CONFECTIONERY, Scottdale, Pa. 20may2t-mon

FOR SALE — CORNER LOT ON paved street. Good location. Address "K. K." care Courier. 6may-tfd

FOR SALE—LOT 40x120 ON PAVED street. Cement sidewalk. Good clean location on street car line. Address "D" care Courier. 6may-tfd

FOR SALE—5 LOTS ON SOUTH Pittsburg street, 40x140. All located North side of Joe Tirpman, Sr. property. M. HURLEY ESTATE. 28may tf

FOR SALE—HOUSE AND LOT ON Aetna street, South Side. House contains 7 rooms, reception hall and bath. Porches and outbuildings. Address BOX 114, Connellsville, Pa.

FOR SALE—10 ROOMED HOUSE ON corner lot 40x110 on paved street in Scottdale; good place for small grocery business. For sale—6 roomed house on corner lot, 40x110 in Scottdale, price $1,400. For sale—2 of the best building lots in Pittsburg street in Scottdale, 50½x155, suitable for opera house or any kind of business. Must be sold to close up estates. Inquire of J. L. HENGSTELLER, 128 Pittsburg Street, Scottdale, Pa. 26may6t-fri-sat-mon

### Charter Notice.

IN THE COURT OF COMMON PLEAS of Fayette County, Pa., No. 333 June Term, 1916. Notice is hereby given that an application will be made to a law judge of the Court of Common Pleas of Fayette County, Pennsylvania, on Monday, July 3, 1916, at 10 o'clock A. M., for a charter for an intended corporation to be called "HILL GROVE ENDOWMENT ASSOCIATION," which said corporation is formed for the maintenance, decoration and beautification of graves, burial plots and places of sepulchre, and the surroundings adjacent thereto and the care, maintenance and repair of grave markers and monuments within the limits of Hill Grove cemetery, in the city of Connellsville, Pennsylvania, and for that purpose to have, possess and enjoy all the rights, benefits and privileges of the Act of Assembly of April 29, 1874, and its supplements. The application for said charter is now on file in the Prothonotary's Office at the above number and term. J. Kirk Renner, solicitor, Second National Bank Building, Connellsville, Pennsylvania. may29june5-12

### STATEMENT OF CIRCULATION.

STATE OF PENNSYLVANIA, COUNty of Fayette, ss:

Before me, the subscriber, a Notary Public within and for said county and state, personally appeared James J. McPartland, who being duly sworn according to law, did depose and say:

That he is Assistant manager of Circulation of The Courier, a daily newspaper published in Connellsville, Pa., and that the number of papers printed during the week ending Saturday, June 3, 1916, was as follows:

| | | | |
|---|---|---|---|
| May 29 | 7,428 | June 1 | 7,330 |
| May 30 | 7,485 | June 2 | 7,340 |
| May 31 | 7,341 | June 3 | 7,354 |
| Total | | | 44,285 |
| Daily Average | | | 7,847 |

That the daily circulation by months for the year 1916 to date was as follows:

| 1916 | Month. | Daily Av. |
|---|---|---|
| January | 187,941 | 6,459 |
| February | 162,612 | 6,505 |
| March | 181,064 | 6,700 |
| April | 170,319 | 6,812 |
| May | 195,312 | 7,233 |

That the daily circulation by months for the year 1915 to date was as follows:

| 1915 | Month. | Daily Av. |
|---|---|---|
| January | 170,885 | 6,908 |
| February | 166,485 | 6,937 |
| March | 180,281 | 6,038 |
| April | 182,651 | 7,020 |
| May | 179,286 | 6,806 |
| June | 177,360 | 6,823 |
| July | 186,957 | 7,168 |
| August | 179,639 | 6,909 |
| September | 178,288 | 6,858 |
| October | 180,846 | 6,956 |
| November | 203,771 | 8,150 |
| December | 170,691 | 6,565 |
| Totals | 2,171,108 | 7,000 |

And further sayeth not.

JAS. J. McPARTLAND.

Sworn to and subscribed before me this 5th day of June, 1916.

J. B. KURTZ, Notary Public.

**The Union Supply Company Preparedness Sale**

The Union Supply Company is always prepared to furnish any kind of merchandise its trade demands. But during this second week of June we have made special preparations to furnish lines of summer washable goods for women, misses and children's wear. A special sale will be going on during this entire week, starting Monday morning. It is time for making up the summer clothing. We never showed such a complete variety of washable goods. We have cheviots, madras, percales, ginghams, all grades of linens, waistings of all descriptions, etc., spitable for suits, skirts, shirtwaists, for children's dresses, and for babies' dresses. The best part of this preparedness is the fact that these lines of goods are being sold at about the same prices they were sold a year ago. Early buying accounts for this. We prepared for the advance in price; we prepared fofr you. You are getting the benefit of our judgment. Every woman in the coke region and in the surrounding towns should arrange to visit a Union Supply Company store this week and take advantage of the special sales in these lines.

**Union Supply Co.**

63 Large Department Stores,
Located in Fayette, Westmoreland and Allegheny Counties.

**Hooper & Long Have Them**

Newest Styles, Latest Designs

Shoes, Pumps, Oxfords, Strap Slippers

A Splendid Variety of Styles. See Them

HOOPER & LONG

**Darkness or Light!**

Only mushrooms grow in the dark. The strong, hardy, plants, the beautiful flowers thrive best in sunlight.

And it's so with business.

The strong, aggressive, progressive concerns seek the sunlight and thrive on it.

They advertise. They make use of the columns of the daily newspaper, for they know their message will be read.

This daylight method of doing business is a protection to the public—for people prefer to trade with advertising merchants and to buy advertised goods.

# CLASS SERMON IS PREACHED TO THE MILL TOWN SENIORS

### Caps and Gowns Fail to Arrive, Which Causes Some Embarrassment.

## REV. G. W. TERBUSH THE SPEAKER

**Thirty Will Receive Diplomas This Year; Class Play is to be Given in the Scottdale Theatre This Evening; Other News of the Mill Town.**

Special to The Courier

SCOTTDALE, June 5.—The caps and gowns for the Scottdale High School graduates did not arrive and they had to attend the baccalaureate services in the Methodist Episcopal Church last evening with the prettiest of white dresses and common dress suits. Rev. G. W. Terbush preached the sermon, his text being "What is True." The church choir furnished excellent music and Miss Mary Armstrong sang a solo. Before time for the church service to commence the house was packed to the doors, chairs being used in the aisles.

On the class roll are Margaret Bair, Lyell Beddows, William Brennen, Elmer Carroll, Gertrude Cramer, Ethel Eicher, Florence Finnerty, Ruey Gettings, Valetta Hamilton, Dorcas Hill, Raymond Hutchinson, John Keithley, Norma Keller, Harel Kelly, Edward Kelley, Frank Kennedy, Edna Kennell, Mae Loucks, Estelle Miller, Herbert Miller, John Miller, Rosella Pahel, Ruth Rutherford, Olive Sager, Elsie Sisco, J. R. Stauffer, Marie Strickler, Norman Tannehill, Donald Tedrow and Kenneth Tedrow.

This evening the annual class play will be given in the Scottdale Theatre.

MRS. KEISTER ENTERTAINS

Mrs. Albert Keister entertained at her Pittsburg street home on Saturday afternoon from 2:30 o'clock until 5 for Miss Enid Humphries of McDonald and Miss Ethel Williams of Pittsburg. Mrs. Keister was assisted by Miss Winnifred O'Connor. The house was beautifully decorated in roses and mountain laurel, and a color scheme of pink and white was carried out. Refreshments were served.

GIVE A RECEPTION

Mr. and Mrs. Alfred Sidaway gave a nicely appointed reception at their home on Saturday evening for Mr. and Mrs. Arthur McIntyre who were married last week. Mrs. McIntyre was Miss Alice Sidaway. Refreshments were served and a very pleasant evening spent.

SURPRISE PARTY

Miss Edna M. Hayes was given a very pleasant surprise party at the Loucks avenue home of her parents, Mr. and Mrs. T. W. Hayes on Saturday afternoon from 2 until 6 o'clock in honor of her eleventh birthday. The afternoon was spent playing games. Small crocheted baskets filled with candy were given as favors. Many beautiful presents were received. Among those who were present were Imogene McClain, Lillian and Mary Truxall, Dorothy Miller, Eloise Shaffer, Pauline Webb, Pauline Haines, Jennie Haines, Mildred Stanyon, Mildred Freeman, Marie Horn, Jesse Mitchell, Mildred Kesler, Virgie Alexander, Helen Richard, Evelyn Sheeps, Evelyn Stoner and Ruth Hayes.

FOR SALE

6 room house, ½ acre lot, fruit of all kinds, for $1,100.00.

6 room house, bath and heater, lot 120x130 feet, taxes $12.00 per year, for $1,900.

6 room house, like new, modern, good residence section, for $2,700.

5 room house, gas and water, for $1,200.00.

5 room brick house, lot 15x120 feet, for $1,900.00. C. F. DeWitt Brennen Building.—Adv.

NOTES

Rev. G. D. Krisman of Boone, Ia., conducted the funeral of Edwin Love at his late home yesterday afternoon. Rev. William Hamilton assisted at the funeral. Interment was made in Mount Lebanon cemetery.

Profs. Baer and Haberlin will open a normal school at the East Huntingdon Township High School at Alverton today.

Miss Mary Lou Cox is spending a week with friends in Pittsburg.

Mrs. Clay Eicher and Mrs. John Kaufmann of Uniontown, are the guests of their aunt, Mrs. Edward Moorehouse.

Miss Margaret Mahaney of Mount Pleasant and Miss Hannah Hayes of Wooddale, spent part of the week with Mrs. William McGoogan.

Miss Jean Hersey of Uniontown, is the guest of Miss Mary Shelkey.

Miss Dorcas Cox of Mount Pleasant is the guest of Mrs. C. A. Colborn.

Mr. and Mrs. George Hodges of Fairchance are the guests of Mr. and Mrs. Josiah Reynolds.

Rev. G. D. Krisman of Boone, Iowa, a former Methodist Episcopal minister here, filled the pulpit for Rev. G. W. Terbush yesterday morning.

### THE JUNE BRIDE.

**Should Have a Bank Account and Save a Part of Family Income.**

When people begin housekeeping the bank account should be a part of the plan. A part of all income should be placed in a savings account where the money will be safe and earn interest. The Citizens National Bank, 138 North Pittsburg street, invites newly married people to open savings accounts.—Adv.

**To the Public.**

"I have been using Chamberlain's Tablets for indigestion for the past six months and it affords me pleasure to say I have never used a remedy that did me so much good."—Mrs. C. F. Riley, Hilton, N. Y. Chamberlain's Tablets are obtainable everywhere.—Adv.

Read The Daily Courier.

# PAIGE

*The Standard of Value and Quality*

TOURING can be one of the most delightful experiences of your life or a dismal failure—and one hundred per cent of the responsibility rests with the car.

If you tour in a Paige Fairfield "Six-46," you will return home contented, refreshed and eager to plan the "next trip."

There will be no regrets—no painful reminiscences of tedious waits by the sweltering roadside.

The Fairfield has an uncanny knack of "going through"—and any Paige owner knows the reason why.

**Paige-Detroit Motor Car Company**
Detroit, Michigan

For Demonstration Write or Call

**West Side Garage**

Fleetwood "Six-36" 5-passenger $1050

Fairfield "Six-46" 7-passenger $1295

f. o. b. Detroit


### ROCKWOOD.

ROCKWOOD, June 5.—Mr. and Mrs. J. M. Miller of Buffalo Mills are here for a few days visiting with friends and relatives.

John R. Locke has returned home from Pittsburg, where he spent several days transacting business.

Miss Bessie Bitner of Meyersdale, is the guest of her brother-in-law and sister, Mr. and Mrs. P. P. Hauger of Rockwood.

The baseball game that was scheduled to be played between the Rockwood Baltimore & Ohio team and the Connellsville Yards team was postponed on account of rain.

A surprise party given in honor of Mr. and Mrs. W. R. Scott at their home on Market street last Wednesday evening was one of the most enjoyable affairs held in Rockwood for some time. A very interesting program was carried out and a delicious luncheon was served. Those present were: Mr. and Mrs. N. F. Meyers, Dr. and Mrs. C. T. Saylor, Mr. and Mrs. J. O. Wolfersberger, Mrs. E. Sullivan, Mrs. C. E. Swanson and daughter, Margaret, Mr. and Mrs. J. R. Shanks, Miss Nelda Shanks, Mrs. A. W. Miller, Mrs. W. J. Gardner, Mrs. Margaret Gardner, Mrs. C. P. DeHaven, Dr. John Erler, Miss Margaret Gardner, Mrs. F. A. Walters, Mrs. George Ernest and son Earle, Mrs. John Erler, Mrs. C. B. Lane, Mr. and Mrs. W. M. Day and son Von.

Mrs. Fannie Moon has returned to her home in Confluence after spending several weeks as the guest of her son Irvin Wolf of Main street.

John Ayers, a patient in the Mercy Hospital, Pittsburg, is reported to be rapidly improving and will be brought home this week.

The Milford township schools will hold a picnic on Saturday, June 10 at the Walter school. There will be a baseball game and other amusements. Addresses will be made by Supervising Principal J. L. Moore and County Superintendent D. W. Siebert.

Rev. I. J. Duke has returned home from Clearfield county, after spending several days there with relatives.

Mrs. Albert Meyers of Connellsville was a caller here yesterday.

Lynn Stiger of Connellsville, was a caller here on Saturday.

Mrs. R. G. Benford and two children of Jerome, spent the past several days here with relatives.

Mr. and Mrs. Harry Weaver of Cumberland, Md., are the guests of the latter's parents, Mr. and Mrs. John Stacer.

Mrs. Ellen Snyder has returned home from Mechanicsburg, where she attended the graduating exercises of Irving College, her daughter Julia being a member of the graduating class.

### WOMEN INCLUDED.

**Wives of Railroad Men to Have a Part in the P. R. R.'s Regiment.**

Not only will men of the Monongahela division of the Pennsylvania Railroad be expected to join in the preparedness movement fostered by the company, but likewise many of the employes will be interested.

The men will form a part of the regiment that is to be organized by the company in the Pittsburg district. Wives of employes interested will be organized into a corps of nurses and cooks and will be trained in army work the same as their husbands.

### GERMANS GIVE NEWS OF RIOTING TO IRISH

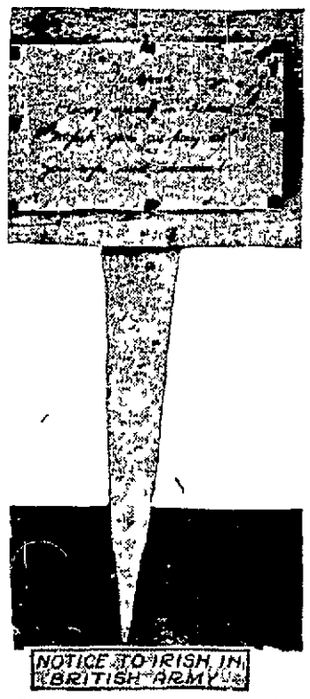


When the news of the Irish uprising reached the German firing line in France some of the zealous Teutons thought they saw an opportunity to wean some Irishmen from the British cause. So they erected a placard, which is reproduced herewith for the Irish to read. The wording runs: "Irishmen! English guns are firing on your wives and children!" The English account of the incident says that "the Munsters greeted its appearance with a volley of bullets and the same night made a raid and carried off the placard in triumph." Note the bullet holes in the placard.

### DICKINSON RUN.

DICKINSON RUN, June 5.—William McCune of Dawson was a Scottdale business caller recently.

Louis Morris of Vanderbilt was calling on Pittsburg friends Sunday.

Mr. and Mrs. James Shearer spent Sunday visiting relatives and friends at Mill Run.

Mr. and Mrs. Wilbur Shallenberger and children and Miss Louise Laschin and sister Margaret spent Saturday evening and Sunday visiting the latter's parents, Mr. and Mrs. Charles Laschin at Connellsville.

F. A. Newell was the guest of friends at Connellsville yesterday.

William Brown of Brownsville spent Sunday visiting his parents, Mr. and Mrs. A. C. Brown of Bridge street, Dawson.

F. H. Everingham, secretary of the Y. M. C. A., was the guest of Connellsville friends Sunday morning.

R. L. Roberts of Connellsville was calling on friends at Dawson yesterday.

**Get a Flag**

At this office for Coupon and 98c. Size 5x8 feet.

## At the Theatres

### SOISSON THEATRE

"ALL FOR A GIRL"—The popular actress, Renee Kelly, comes to the Soisson Theatre today in the interesting five-reel comedy drama "All for a Girl." Audiences will like Rupert Hughes' wholesome story built around the ever popular theme for a wealthy American girl, whose fortune is a bait for titled foreigners. Tiring of attentions having a mercenary inspiration, she slips off to a New England village, and there assumes the character of a simple girl, who must be loved for her own good qualities or not at all. Her loneliness is soon relieved by an upright young American willing to marry her only on condition that they live on his salary of twenty-five dollars a week until his plans for a big railroad deal materialize, which of course they do. "The Woman Who Followed Me" is a Gold Seal two-reel comedy-drama featuring Gladys Brockwell and Ernie Shields. Ernie sitting in the garden of a cafe listens to the music which brings back memories of a night on the canals of Venice with a woman who loves him. She declares she will follow him to the ends of the earth. She follows him and is about to kill him when he awakes and finds it is all a dream. Virginia is a Rex drama featuring Cleo Madison. A girl of the slums leaves her home and rises under an assumed named to the position of forelady in a department store. There is a pretty love tale connected with it. "The Health Road" is an Imp Physical Culture Drama with Bernard MacFadden and Allen Holubar in the cast. Tomorrow the popular actor, J. Warren Kerrigan, appears in the five reel drama, "The Pool of Flame." It is the last of the Terence O'Rourke stories.

### GLOBE THEATRE.

"THE COME BACK."—A five part Metro play of wonderful interest, presenting Harold Lockwood and May Allison idols of the screen, is featured today at the Globe. Miss Allison and Mr. Lockwood are supported by George Henry, Howard Truesdale, Lester Cuneo, Bert Starkey, Mitchell Lewis and Clarissa Selwynne. The story of "The Come Back" is intensely interesting and the production is one of the best ever produced by Metro. Randall Ridgeway, a lumber king, his son Burt Ridgeway and Patta Herbertson, a pretty girl of the woods, who afterwards inherits a large fortune and the principal characters. The elder Ridgeway learns that one of his contracting companies in Northern Maine is carrying on crooked transactions. His son on overhearing his father speak of the trouble asks his father to allow him to go to the lumber camp and investigate. On account of his age his father will not give his consent. The son gets in with fast company and in a short time becomes involved financially. After his father gives him more funds he leads a faster life than ever and when his father drives him from home he goes to the lumber camp. Arriving there after many trials he meets Patta Herbertson. They become interested in each other and while engaged in a conversation "Bully Bill," is all his sobriquet implies and


## A LARGE ARMY

of germs are constantly ready to invade the human body. Protect your home and family by having always ready for instant use a bottle of hyclorite, the remarkable antiseptic with wonderful healing power.

If you get a scratch, burn, bruise or hurt, apply hyclorite instantly and avoid dangerous and fatal blood poisoning. Germs that infect sores cannot live when hyclorite is applied. It cleanses, purifies and heals quickly. It never stains, burns or blisters and is absolutely pure and reliable. Contains no acid. Is ideal for the sick room, destroying all odors and disease germs. In the bathroom and nursery, it cleanses, purifies and protects health.

Your druggist will supply hyclorite in 25c bottles. Ask for it today.

General Laboratories, Madison, Wis.


he is madly in love with Patta. He challenges the stranger's right to talk with Patta and a fight follows. The dissipated young man is like a child in the hands of the woodsman and he is knocked cold with two sharp blows. Later Burt comes in contact with "Bully Bill" and dispatches the bully with ease. For this Burt wins the admiration of the crowd and the lasting friendship of "Bully Bill." He later gets a confession from the bookkeeper who has arranged a double set of books and also finds a will in which Patta's grandfather names her his sole beneficiary to a large estate. Tomorrow Fannie Ward, the charming actress will be seen in "For the Defense," a five part Paramount attraction. Thursday, June 15, Charlie Chaplin will be seen in his latest release "The Floor Walker."

### DUNBAR.

DUNBAR, June 5.—C. R. Carpenter of Connellsville, was a business caller here Saturday.

Mrs. C. Seaton was shopping in Connellsville Saturday.

Harry Baer of Isabelle motored here and spent the day with friends.

D. C. Foltz lost a Jersey cow at falling over the cliff of rocks just below his house.

Mrs. P. A. Courtney who has spent the past few days in McDonald, returned home yesterday.

C. E. Williams spent Friday evening in Connellsville.

Miss Odessa Nowcomer returned to her home in Upper Middleton yesterday.

The Women's Foreign Missionary Society met Friday evening at the home of Mrs. John John on Church street. After the business was transacted a luncheon was served by the hostess.

DUNBAR, June 5.—Mr. and Mrs. Luke Patterson and children of Hopwood spent Sunday the guests of Mrs. Ada Seamons.

Mr. and Mrs. Cribbs and children of Greensburg visited friends and relatives here over Sunday.

Miss Ella Wishart of Pittsburg spent Sunday here with relatives.

George Howell left today for Worthington, W. Va., after spending the past week with relatives.

Kennedy Porter of Fairchance spent Sunday the guest of his mother, Mrs. Kate Porter of Speers Hill.

William Kerwin of Latrobe was an over Sunday guest at the home of his mother, Mrs. John Kedwin.

Mr. and Mrs. W. E. Kelly and Mr. and Mrs. D. E. Foltz of Vanderbilt visited Sunday at the home of Mr. and Mrs. Snyder Kelly on Woodvale street.

The Light Bearers will hold their regular meeting Tuesday afternoon at the home of Mrs. William Bowden.

Mr. and Mrs. Ralph Miller motored from Indiana, Pa., here Sunday and visited relatives.

Miss Virginia Nesbit who has spent the past few days the guest of her cousin, Miss Rachel Semans, returned home at Hopwood Sunday.

### WAR'S EFFECTS.

**On Metal Prices Shown By a Striking Two Color Chart.**

The American Metal Market, New York, publishers of The Steel and Metal Digest, is issuing a valuable two color chart which shows at a glance the effects of the European war on metal prices.

This chart is exceptionally interesting as it also shows the price changes for a year before the war thereby presenting contrast with the abnormal conditions which have prevailed since the outbreak of hostilities.

### NO GAMES PLAYED.

**Rain Stops All Contests in the Railroad League.**

No games were played in the Baltimore & Ohio railroad league Saturday on account of the heavy rains shortly after noon. The teams were all on the fields but the sudden storm cut off all possibilities of a game.

The Connellsville Yards went to Rockwood but rain also stopped the teams from going on the field there.

**Mines Resume.**

Knickerbocker mines Nos. 1 and 2 in the Hooversville district, Somerset county, has resumed after an idleness of several weeks on account of a strike.

**Try Our Classified Ads.**

One cent a word. They bring results.

# Delighted!

**Customers are Delighted With the Pictures we Enlarge for Them**

Come in and see for yourself the beautiful work we are doing.

You will no doubt see an enlarged Portrait of some one you know on display.

Bring your Photos, Tintypes, Snapshots or Postal Photos.

**Just Think**

The picture of mother, father, sister or whoever the elect may be, enlarged to a beautiful Bust Portrait for only

**19c**

We have no agents. You do not have to buy a frame. No pictures accepted from children or by mail.

**KOBACKER'S**
"THE BIG STORE"
ON PITTSBURGH ST.



## COUPON
## UNIVERSAL COOK BOOK

Exact Size, 6x8½ Inches

**Most Comprehensive and Up-to-Date Cook Book Ever Published**

—MEANS—

**Better Meals**
**Lighter Housework**
**Reduced Cost of Living**

CONTAINS THE MOST HELPFUL ILLUSTRATIONS EVER PUT IN A COOK BOOK.

BRING THIS COUPON to our office with 69 cents (which covers cost of packing, transportation from factory, checking, clerk hire and other expense items), and this Cook Book is yours. If the book is to be mailed, send 15 cents extra for postage.



**Chafing Scalding**
Of Infants Quickly Yields to

Sykes Comfort POWDER

Grace D. Andrews, a Trained Nurse, of Lynn, Mass., says, "In all my experience as a nurse I have never found anything equal to Sykes Comfort Powder to heal chafing, scalding, eczema, bed sores or any skin irritation or soreness of infants, children and sick people."

This is on account of its superior medication which combines healing, soothing and antiseptic qualities not found in any other preparation. 25c.

Trial Box sent free on request.
THE COMFORT POWDER CO., Boston, Mass.



**WHITE LINE TRANSFER**

J. N. TRUMP,

Moving and Hoisting
PIANOS A SPECIALTY.
WE SELL SAND.

Office 103 E. Grape Alley, Opposite P. R. R. depot. Both Phones



Classified Ads.
One Cent a Word.

# 1916 CONVENTION OF THE REPUBLICANS MOST UNCERTAIN IN PARTY'S HISTORY

## Large Number of Possibilities and Attitude of Progressives Add to the Interest.

## History of Some Other Notable Gatherings—Lincoln's Nomination in 1860 Came as a Surprise.

THE sixteenth national convention of the Republican party, which meets in the Coliseum in Chicago on June 7, will be one of the most interesting and exciting gatherings ever held by that party. Excitement will be intensified because of the uncertainty of the nominee. When the first ballot is taken there will be a dozen men voted for, any one of whom may subsequently be the fortunate one. It is conceded that all of these have a chance, some better than others.

Another thing that tends to add interest is the attitude of the Progressive party. The split of 1912 is vividly recalled. Will the two factions get together this year, or will there again be a third ticket?

The history of this split is well known. Theodore Roosevelt, who had served one term of his own and three and a half years of McKinley's second term after the latter's assassination, unqualifiedly indorsed William H Taft, then secretary of state, for president in 1908. Mr. Taft was overwhelmingly elected.

### Break Four Years Ago.

The convention of 1912 approached. Roosevelt was then an avowed candidate. While he had not served two complete terms, the third term argument against naming him was raised. A bitter fight over seating the contested delegations was raised. Finally a majority of delegates with Taft proclivities were seated and the voting started. On the first ballot Taft received 561 votes and Roosevelt 107. A few others were scattered between Hughes of New York, La Follette of Wisconsin and Cummins of Iowa. However, there were 344 delegates who, vexed at the manner the contests had been settled, refused to vote for any candidate.

Colonel Roosevelt then organized the Progressive party, was declared the nominee for president and in the election the following November received a larger popular vote than did Taft, the nominee of the regular Republican party. The vote then was as follows: Woodrow Wilson, Democrat, 6,293,019; Theodore Roosevelt, Progressive, 4,119,507; William H. Taft, Republican, 3,484,956. Wilson received 435 votes in the electoral college, Roosevelt 88 and Taft only 8.

This was the birth of the Progressive party, which may be amalgamated with the Republicans again at the approaching Chicago convention or which may continue to exist and again name a third candidate. It will hold a convention in Chicago, also opening on June 7.

The Republican convention of 1860 was one of the most exciting and surprising ever held. Long before the convention met it was seen that the contest very likely lay between Lincoln and Seward. All the free and border states, with the addition of Texas, were represented. The first two days were taken up with seating the delegates and adopting a platform; on the third the candidates were formally presented without speeches. Seward was popular, and his cause was superbly managed by Thurlow Weed, one of the shrewdest politicians the country has produced. But there was a growing feeling that, much as he deserved of the party, Seward could not carry such doubtful states as Pennsylvania and Indiana. On the morning of the third day Weed, in attempting a Seward demonstration, was outwitted. He planned a monster parade in Seward's behalf. While his adherents were parading the streets the Lincoln managers packed the enormous Wigwam, where the convention was held, with their sympathizers. It was a bold stroke, and it gave the Lincoln cause the powerful aid that an enthusiastic audience alone can give. As the balloting proceeded every vote for Lincoln was cheered to the echo.

Seward led on the first two ballots, but on the second his gain was but 10, while Lincoln, largely through Pennsylvania's support, gained 75. While the third ballot was being counted a hush fell on the convention. It was known that Lincoln was either nominated or very close to it. The count showed him to be but two and a half votes short of a majority, with 231½ votes, 180 for Seward and 50 scattering.

At this juncture Chairman Carter of the Ohio delegation mounted a chair and called out, "I rise to announce the change of four votes from Ohio from Mr. Chase to Abraham Lincoln." As soon as it was realized that this gave Lincoln the nomination an uproar broke forth. An immense charcoal likeness of Lincoln was unrolled from the rear gallery, and the entire audience and convention, with the exception of the New York delegation, indulged in the wildest enthusiasm for some minutes. When order was restored there were other changes that gave Lincoln a total of 354.

### Ingersoll on Blaine.

When the Republican convention convened at Cincinnati in 1876 Blaine was thought to have a safe majority of the delegates surely for him. As a matter of fact, he did receive the votes of a majority of the delegates, but not on any one ballot. Many delegates were held by instructions or other complications from registering their real wishes, and there was probably not a moment when, had they all been free to act as they chose, he could not have received a large majority.

The speech of Robert G. Ingersoll placing Blaine in nomination will go down in history as a most eloquent example of convention oratory. When the speaker finished the stirring tribute to the "plumed knight" even the opponents of the Maine statesman were stirred to enthusiasm in spite of themselves. The audience and delegates rose as one man, those who bore instructions for other candidates vieing with Blaine's most steadfast supporters in paying him the compliment of unrestrained applause. If a ballot had been reached that day it is doubtful if any power could have prevented Blaine's nomination. It was at this critical juncture that some of the cooler headed of the anti-Blaine leaders resorted to extreme tactics to save the day. They had the gas clandestinely cut off from the convention hall, so that when night came on adjournment was forced by the darkness.

Overnight the opposing forces regained their equilibrium and struggled desperately for delay. The key to the situation was held by the Pennsylvania delegation, which, under the head of Simon Cameron, one of Blaine's bitterest opponents, was instructed to vote for Governor Hartranft. At the end of the second day of balloting Cameron realized that he could not hold the delegates in line much longer. He therefore proposed that the delegation should continue to support Hartranft only so long as his vote increased. When it fell off they were to be free to vote as they chose. The Blaine members of the delegation eagerly accepted this apparently favorable proposal. Cameron, however, who knew arguments that would go with the southern carpet bag and negro politicians, arranged to have Hartranft's vote increase slightly on each ballot. By this method Hartranft's vote was maintained until the break to Hayes as a compromise candidate came on the seventh ballot.

### Grant and Third Term.

When the Republican national convention met at Chicago on June 2, 1880, more than three-quarters of the delegates were found to be almost equally divided into two political camps. The two leaders whom they supported were General Grant, who was a candidate for a third term, and James G. Blaine, who had been a leading candidate in 1876. The two forces were completely organized and ably led, Roscoe Conkling being in charge of the Grant forces, while Senator Hale marshaled the Blaine cohorts.

Grant's opponents were fully realizing that in view of the remarkable manifestation of popularity which had been accorded him since his return in the previous fall from a tour of the world, their best ground of attack was the opposition to a third term. All attempts to get him to commit himself early in 1880 had been answered by the terse declaration, "I will neither accept nor decline an imaginary thing." His supporters took heart, however, and when the convention met it was evident that his followers were confident of winning.

Conkling adopted a truculent and arrogant attitude in the convention proceedings from the very start that stung the Blaine leaders to anger and destroyed all possibility of compromise. His first act in the convention was a play to the galleries and at the same time a studied insult of the Blaine faction. He moved a resolution binding the delegates to support the nominee of the convention, whoever he might be, thus showing a pretended distrust of the Blaine following. The resolution was adopted, but the debate upon it made him so unpopular with the supporters of all the other candidates that it really made the hope of obtaining recruits for Grant in other directions impossible.

### Garfield Picked Out.

Conkling's next move was to attempt to force the unit rule on the convention by which he would have been able to cast New York's entire vote for Grant. As it then stood the delegation was divided 51 for Grant, 17 for Blaine and 2 for Sherman. James A. Garfield, chairman of the committee on rules, reported adversely on this proposal and defended his position so ably and eloquently as not only to defeat Conkling's move, but to make Garfield himself a marked man, to whom the convention could enthusiastically and gratefully turn when tired out with the hopeless struggle. Garfield's closing words in defining his position in opposition to the unit rule, that he stood his ground because he believed it "to be everlastingly right," not only carried the convention with him in the ensuing vote, but recurred to them with new force when his name came before them as a candidate later on.

Conkling's nominating speech was a masterly example of convention oratory, ranking almost on a plane with Ingersoll's speech of four years earlier. Its opening phrase, "When asked whence comes our candidate, our sole response will be, he hails from Appomattox and its famous apple tree," caught the fancy of the galleries and aroused enthusiasm, but it was very near doggerel. At one of the evening sessions a demonstration in Grant's behalf was started that precipitated a full half hour of ear breaking enthusiasm, during which the audience broke into song, bands played, and Conkling, standing on a chair in the center of the New York delegation, slowly waved the state banner back and forth.

Scarcely had this tumult died down when a handsomely dressed woman leaped to the pedestal of a statue of Liberty on the platform and waved a red parasol wildly. Then she caught up the flag and, winding it about her, called for cheers for Blaine. They were given with a spirit and vim that matched that for Grant a few minutes earlier. When the watches recorded the fact that the Blaine demonstration had lasted five minutes longer than that for Grant it subsided suddenly.

Grant led on the first ballot with 304 votes to 284 for Blaine, 93 for Sherman, 31 for Washburne and 30 for Edmunds. After thirty-five ballots had been taken with little or no change the convention became weary. When, therefore, the Wisconsin delegation after a caucus decided by a few votes to throw their support to Garfield it was a signal for the stampede which made Garfield the nominee and ended the most dramatic convention struggle in American history.

### Harrison's Shouters.

"I am a Republican. I belong to the grandest political body ever organized by the human race"—

This was as far as he was allowed to proceed in the last speech Colonel Robert Ingersoll ever made in a national convention. The Republicans had gathered in Chicago in 1888 either to nominate James G. Blaine or Benjamin Harrison. Blaine was coaching in Scotland with Andrew Carnegie. The convention decided to offer him the nomination by cable and take a recess until a reply was received. This was about noon. There were fully 12,000 people in the big auditorium, and they made it plain that they wanted to hear from some of the leading Republican orators. It was decided to gratify their wishes. Frederick Douglass, the negro orator, was the first speaker, and what he said was highly pleasing to the crowd. He spoke for nearly thirty minutes.

While he was speaking the Harrison managers observed Colonel Ingersoll seated on the platform. He was there in the interests of Walter Q. Gresham of Indiana, Harrison's most formidable opponent. Only the preceding day there had been a very impressive "full dinner pail" parade for Gresham by Chicago workingmen. Here was a dilemma. Every man in the convention hall knew of Ingersoll's skill as an orator. Probably every one of them had read his famous "plumed knight" speech in which he placed Blaine in nomination at Cincinnati in 1876. To permit him to speak now, even though he should mention Gresham's name only incidentally, would be to imperil Harrison's chances. The Harrison leaders held a hurried consultation and dispatched runners to all parts of the building with instructions to stop Ingersoll at all hazards.

When Douglass concluded there were cries of "Ingersoll!" "Ingersoll!" Deliberately the colonel took his place in front of the rostrum. He was given a wildly enthusiastic greeting. While the cheering was in progress he stood calmly wiping his big bald head awaiting the restoration of order. The crowd seemed to feel that something unusual was about to happen. It was an anxious moment for the Harrison cohorts. Ingersoll surveyed his great audience slowly and then in a strong, rich voice, each word carefully measured, spoke the two sentences quoted above.

The effect was electric. Seventeen words had literally swept the audience off its feet. Every man and every woman stood up and cheered. There were three minutes perhaps of genuine applause. Then when it began to subside the Harrison claquers would renew the cheering. These tactics were continued for five minutes. Ingersoll attempted to resume his speech. Immediately his voice was drowned by the noise, which proceeded mainly from the floor of the convention hall. Each time the colonel tried to speak the uproar was renewed. At last, after at least half a dozen fruitless attempts to proceed, he retired in disgust.

A motion to adjourn until 4 o'clock in the afternoon was declared carried by the chairman. When the convention reconvened a cablegram from Blaine declining the nomination was read, and Harrison was named.

# SOME SPICY SPORT CHATS

## Washington Appears Strongest Team in American League.

## HAS GREAT PITCHING STAFF

### Fielder Jones Has His Hands Full With St. Louis Browns—Whitted Knows Good Ball Playing Material When He Sees It—Other Notes.

It is not going to be a difficult matter to win the American league pennant this year. There are a lot of overrated teams in the race which will be unable to stand up and hold their own against a team like the Nationals, for instance.

The picking has been easy to date. Most of the clubs are so weak that there is not any comparison with the strong clubs, and this will be proved before the season is much older.

If Washington can keep up its present pace, and there is no reason why it should not, it ought to be out in front by a comfortable margin in a few weeks, and once there it should be able to stay at the top until the end of the season.

There are no clubs which have anything on the Griffmen. The Senators are playing a high grade of ball, and if the breaks come their way there is nothing to stop them from leading the procession in October. Boston, New York, Chicago, St. Louis and Detroit are virtually eliminated from the race by reason of their inability to get good pitching. This leaves the race between Washington and Cleveland, and there is no comparison in the pitching strength of these two teams. This means that in due time there must be a change in the situation, which for several weeks apparently has been in the hands of the Indians.

---

Veterans of baseball give the American league credit for having done more for the game than any other organization identified with the sport. It was the American league which made the world series, the baseball classic, possible, and it was this same league which forced those investing in the game to build accommodations of the finest for their patrons.

Palatial ball parks now are the thing throughout the country, while in the days of the one big league wooden stands and poor accommodations were provided for the public. Things have changed a great deal since the advent of the Johnson circuit, and it is no wonder that the man who really was responsible will be retained for the remainder of his life at the head of the organization.

---

Fielder Jones says he is not worrying, but that does not go. The poor showing of the St. Louis Browns is not making Jones hum lullabies, by any means. To be away down in the race is not pleasant, especially for a manager who has given assurance that he would be in the thickest of the pennant fight and most probably win it in a common canter.

Jones must surely have had an awakening. His belief that the Federal league was the strongest body in the major circuits surely has been dissipated. It should not have taken many days to convince Jones that he was in error, for before the season opened the Cardinals gave the Browns a good beating, and ever since then the Browns have been a sort of doormat for the other teams in the American league.

---

It develops that it was George Whitted, the Phillies' outfielder who discovered Henry Lee Meadows. Whitted met Scout Bob Connery at St. Augustine, Fla., last spring, and he remarked that there was a little fellow who wore glasses and lived at his home at Durham, N. C., who would surely make a pitcher. Connery went down, looked him over and signed him for the Cardinals, and he is now one of the best pitchers in the National league.

Whitted evidently has good judgment in picking up players, and when his playing days are over he ought to be given a chance to become a scout.

---

It is very doubtful if the Gotch-Stecher wrestling bout will ever take place. Gotch the present title holder, is not in the best of health, it is reported, and there is little or no chance of his ever recovering sufficiently to enable him to stand the strain of a long session of training, which would be necessary to get him in good enough fettle to be able to have a look in with Stecher.

Stecher is but a mere boy, but his prowess now is perhaps as great as that of any man who ever has been matched with Gotch. He is said to have a leg pressure of 2,500 pounds.

---

Danny Murphy, like all the greater batters who established reputations years ago, still is a very apt person with the bat. Danny is managing the New Haven club and has abandoned the outfield for second base, where he is playing splendid ball. He is hitting the pill as he used to when with the Muckmen, and he is pretty sure to win the pennant by reason of his individual ability, regardless of the fact that Murphy is no longer a spring chicken.

---

### Overlooked.

Wife—Mabel has just informed me that she is going to be married.

Husband—Have you seen the young man?

"Not yet."

"Um! Considering that she is our daughter, don't you think she should have consulted us first?"

"But you must remember, dear, that the girls of today are so thoughtless!" —Life.

### The Shillalah.

The shillalah is no raw limb of a tree. It is almost as much a work of art as a well balanced cricket bat. The old shillalahs were as carefully looked after by their loving owners as is a rifle in the wilds. Cut from the sturdiest of young blackthorns and showing as little taper as an ebony ruler, it was weighted with lead or iron at the end nearest the grip so that its center of gravity was about four-fifths of the way from the hitting end. When properly seasoned by being kept in the neighborhood of the farm oven for a few months it became a thing of supple steel. And the proper pronunciation of the name of this fearsome weapon is the melodious one of "shillaily," with the accent on the "all."—London Mirror.

---

### Governor Dunne's Son Some Runner.

Jerome Dunne, son of Governor Dunne of Illinois, in a recent meet in Auburn, Ill., ran fifty yards in 5 3-5 seconds and the 100 yards in 10 1-5 seconds. He runs for Springfield (Ill.) high school.

# THE CITY OF NUMBERED DAYS

## By FRANCIS LYNDE

### ILLUSTRATIONS by C. D. RHODES

COPYRIGHT BY CHARLES SCRIBNER'S SONS

Brouillard got up, thrust his hands into the pockets of his working coat, and faced about as if he had suddenly remembered that he was wasting the government's time.

"I must be going back down the hill," he said. And then, without warning: "What if I should tell you that the railroad is not coming to the Niquola, Amy?"

To his utter amazement the blue eyes filled suddenly. But the owner of the eyes was winking the tears away and laughing before he could could put the amazement into words.

"You shouldn't hit out like that when one isn't looking; it's wicked," she protested. "Besides, the railroad is coming; it's got to come."

"It is still undecided," he told her mechanically. "Mr. Ford is coming over with the engineers to have a conference on the ground with—with the Cortwright people. I am expecting him any day."

"And the government?"

"The department is holding entirely aloof, as it should. Everyone in the reclamation service knows that no good can possibly come of any effort to force the region ahead of its normal and natural development. And, besides, none of us here in the valley want to help blow the Cortwright bubble any higher than it has to be."

"Then you will advise against the building of the extension?"

Instead of answering her question he asked one of his own.

"What does it mean to you—to you, personally, apart from the money your father might make out of it, Amy?"

She hesitated a moment and then met the shrewd scrutiny of his gaze with open candor.

"The money is only a means to an end—as yours will be. You know very well what I meant when I told you that three times we have been obliged to come back to the mountains to—try again. I dreaded the coming of your camp; I dread a thousand times more the other changes that are coming—the temptations that a mushroom city will offer. This time father has promised me that when he can make his stake he will go back to Kentucky and settle down; and he will keep his promise. More than that, Stevie has promised me that he will go, too, if he can have a stock-farm and raise fine horses—his one healthy ambition. Now you know it all."

He reached up from the lower step where he was standing and took her hand.

"Yes; and I know more than that. I know that you are a mighty brave little girl and that your load is heavier than mine—worlds heavier. But you're going to win out; if not today or tomorrow, why, then, the day after. It's written in the book."

She returned his hand-grip of encouragement impulsively and smiled down upon him through quick-springing tears.

"You'll win out, too, Victor, because it's in you to do it. I'm sure of it—I know it. There is only one thing that scares me."

"Name it," he said. "I'm taking everything that comes today—from you."

"You are a strong man; you have a reserve of strength that is greater than most men's full gift; you can cut and slash your way to the thing you really want, and nothing can stop you. But—you'll forgive me for being plain, won't you?—there is a little, just the least little bit of desperation in the present point of view, and—"

"Say it," he commanded when she hesitated.

"I hardly know how to say it. There were ideals in the beginning; don't let them fall down in the dust or in the—in the mud. It's got to be clean money, you know; the money that is going to give you the chance to say, 'Come, girl, let's go and get married.' You won't forget that, will you?"

He relinquished the hand of encouragement because he dared not hold it any longer, and turned away to stare absently at the timbered tunnel mouth whence a faint clinking of hammer upon steel issued with monotonous regularity.

"I wish you hadn't said that, Amy—about the ideals."

"I don't know what you mean," she said simply.

"Perhaps it is just as well that you don't. Let's talk about something else—about the railroad. President Ford hasn't decided; he won't decide until he has looked the ground over and had a chance to confer with me."

She bridged all the gaps with swift intuition. "He means to give you the casting vote? He will build the extension if you advise it? Then it will lie in your hand to make us rich or to keep us poor?" she laughed. "Be a good god-in-the-car, please, and your petitioners will ever pray." Then, with an instant return to seriousness: "But you mustn't think of that—of course, you won't—with so many other and greater things to consider."

"On the contrary, I shall think very pointedly of that; pointedly and regretfully—because your brother has made it practically impossible for me to help."

"My brother?" with a little gasp.

"Yes. He offered to buy my vote with a block of 'Little Susan' stock. That wouldn't have been so bad if he hadn't talked about it—"

"When Mr. Ford comes you must forget what Stevie said and what I have said. Good-by."

An hour later Brouillard was closeted in his log-built office quarters with a big, fair-faced man, whose rough tweeds and unbrushed soft hat proclaimed him fresh from the dusty-dry reaches of the Quesado trail.

"It is your own opinion that I want, Victor," the fair-faced man was saying, "not the government engineer's. Can we make the road pay if we bring it here? That is a question which you can answer better than any other living man. You are here on the ground and you've been here from the first."

"You've had it out with Cortwright?" Brouillard asked. And then: "Where is he now—in Chicago?"

"No. He is on his way to the Niquola, coming over in his car from El Gato. But never mind J. Wesley. You are the man I came to see."

"I can give you the facts," was the quiet rejoinder.

A smile wrinkled at the corners of the big man's eyes.

"You are dodging the issue, Victor, and you know it," he objected. "What I want is your personal notion. If you were the executive committee of the Pacific Southwestern, would you, or would you not, build the extension? That's the point I'm trying to make."

Brouillard got up and went to the window. When he turned back to the man at the desk he was frowning thoughtfully, and his eyes were the eyes of one who sees only the clearly etched lines of a picture which obscures all outward and visual objects. . . . the picture he saw was of a sweet-faced young woman, laughing through her tears and saying: "Besides, the railroad is coming; it's got to come."

"If you put it that way," he said to the man who was waiting, "if you insist on pulling my private opinion out by the roots, you may have it. I'd build the extension."

## CHAPTER VIII — Mirapolis

During the strenuous weeks when Camp Niquola's straggling street was acquiring plank sidewalks and getting itself transformed into Chigringo avenue, with a double row of false-fronted "emporiums" to supplant the shack shelters, Monsieur Poudrecaulx Bongras, late of the San Francisco tenderloin, opened the camp's first counter-grill.

Finding monsieur's name impossible in both halves of it, the camp grinned and rechristened him "Poodles." Later, discovering his dual gift of past mastership in potato frying and coffee making, the camp gave him vogue. Out of the vogue sprang in swift succession a cafe with side tables, a restaurant with private dining rooms, and presently a commodious hotel, where the food was excellent, the appointments luxurious, and where Jack—clothed and in his right mind and with money in his hand—was as good as his master.

It was in one of Bongras' private dining rooms that Mr. J. Wesley Cortwright was entertaining Brouillard, with Miss Genevieve to make a harmonizing third at the circular table. The little dinner had been a gustatory triumph. Nevertheless, when Miss Cortwright had gone upstairs, and the waiter would have refilled his glass, Brouillard shook his head.

If the millionaire saw the refusal he was too wise to remark it. He was still the frank, outspoken money-maker, hot upon the trail of the nimble dollar. Yet there was a change of some kind. Brouillard had marked it on the day, a fortnight earlier, when (after assuring himself morosely that he would not) he had gone down to the lower canyon portal to see the Cortwright touring car finish its second race across the desert from El Gato.

"Of course I was quite prepared to have you stand off and throw stones at our little cob house of a venture, Brouillard," the host allowed at the lighting of the gold-banded cigars. "You're the government engineer and the builder of the big dam; but you can't build your dam in one day, or in two, and the interval is ours. I tell you, we're going to make Mirapolis a

"If You Insist on Pulling My Private Opinion Out by the Roots, You May Have It. I'd Build the Extension."

buzz-hummer while the daylight lasts. Don't you forget that."

"'Mirapolis?' queried Brouillard. "Is that the new name?"

Cortwright laughed and nodded. "It's Gene's name—'Miracle City.' Fits like the glove on a pretty girl's arm, doesn't it?"

"It does. But the miracle is that there should be any money daring enough to invest itself in the Niquola."

"Why, bless your workaday heart, Brouillard," chuckled the host, "nothing is permanent in this shuffling, growing, progressive world of ours—absolutely nothing. Some of the biggest and costliest buildings in New York and Chicago are built on ground leases. Our ground lease will merely be a little shorter in the factor of time."

"So much shorter that the parallel won't hold," argued Brouillard.

"The parallel does hold; long time, small profits and a slow return; short time, big profits and a quick return. You've eaten here before; what do you pay Bongras for a reasonably good dinner?"

Brouillard laughed. "Oh, Poodles. He cinches us, all right; four or five times as much as it's worth—or would cost anywhere else."

"That's it. He knows he has to make good on all these little luxuries he gives you—cash in every day," as you might say, and come out whole before you stop the crook and drown him. When we get in motion we're going to have Alaska faded to a frazzle on prices—and you'll see everybody paying them joyfully."

"And in the end somebody, or the final series of somebodies, will be left to hold the bag," finished Brouillard.

"There needn't be any bag holders, Brouillard. Let me put it in a nutshell: we're building a cement plant, and we shall sell you the output—at a good, round price, I promise you, but still at a lower figure than you're paying for the imported article now, or than you will pay even after the railroad gets in. When our government orders are filled we can afford to wreck the plant for what it will bring as junk. We'll be out of it whole, with a nice little profit."

"That is only one instance," objected the guest.

"Well, Bongras, here, is one more," laughed the host. "And our power plant is another. You made your little kick on that to Washington—you thought the government ought to control its own power. That was all right, from your point of view, but we beat you to it. Now the reclamation service gets all the power it needs at a nominal price, and we're going to sell enough more to make us all feel happy."

"Sell it? To whom?"

Mr. Cortwright leaned back in his chair and the sandy-gray eyes seemed to be searching the inner recesses of the querying soul.

"That's inside information, but I don't mind taking you in on it," he said between leisurely puffs at his cigar. "We've just concluded a few contracts; one with Massingale—he's going to put in power drills, electric ore-cars, and a modern equipment generally and shove the development of the 'Little Susan;' one with a new mining syndicate which will begin operations at once on half a dozen prospects on Jack's mountain; and one with a lumber combination that has just taken over the sawmills, and will install others, with a planing mill and sash factory."

Brouillard nodded. The gray eyes were slowly hypnotizing him.

"But that isn't all," continued the promoter. "We are about to reincorporate the power plant as the Niquola Electric Power, Lighting and Traction company. Within a fortnight we'll be lighting Mirapolis, and within a month after the railroad gets in we'll be operating trolley cars."

The enthusiast paused to let the information sink in, also to note the effect upon the subject. The noting was apparently satisfactory, since he went on with the steady assurance of one who sees his way clearly.

"That brings us down to business, Brouillard. I don't mind admitting that I had an object in asking you to dine with me this evening. It's this: we feel that in the reorganization of the power company the government, which will always be the largest consumer, should be represented in some effective way; that its interests should be carefully safeguarded. It is not so easy as it might seem. We can't exactly make the government a stockholder."

"No," said Brouillard mechanically. The underdepths were stirring, heaving as if from a mighty groundswell that threatened a tidal wave of overturnings.

"We are going to make you the government director, with full power to investigate and to act. And we're not going to be mean about it, either. The capital stock of the company is ten millions, with shares of a par value of one hundred dollars each; full paid and nonassessable. Don't gasp; we'll cut a nice little melon on that capitalization every thirty days, or my name isn't Cortwright."

"But I have no money to invest," was the only form the younger man's protest took.

"We don't need your money," cut in the financier with curt good nature. "What we do need is a consulting engineer, a man who, while he is one of us and identified with us, will see to it that we're not allowed to gouge our good Uncle Samuel."

Brouillard smoked in silence for a full minute before he said: "You know as well as I do, Mr. Cortwright, that it is an unwritten law of the service that a civilian employee of the government shall not engage in any other business."

"No, I don't," was the blunt reply. "Supposing your father had left you a hundred thousand dollars to invest instead of a debt of that amount—you see, I know what a load your keen sense of honor is making you carry—suppose you had this money to invest, would your position in the reclamation service compel you to lock it up in a safety vault?"

"Certainly not, but if the department should learn that I am a stockholder in a company from which it buys its power—"

"There wouldn't be a word said—not one single word. They know you in Washington, Brouillard, better, perhaps, than you think they do. They know you would exact a square deal for the department even if it cost you personal money. It's your duty and part of your job as chief of construction. And we'll leave the money consideration entirely out of it if you like. You'll get a stock certificate, which you may keep or tear up or throw into

"Doze Flood—When She Is Coming, M'sieu' Brouillard?"

the wastebasket, just as you please. If you keep it and want to realize on it at any time before you begin to put the finishing forms on the dam, I'll do this: I'll agree to market it for you at par. Now let's quit and go and find Gene. She'll think we've tippled ourselves under the table."

"One moment," said Brouillard. "I couldn't serve as your engineer, Mr. Cortwright, not even in a consulting capacity. Call it prejudice or anything else you please, but I simply couldn't do business in an associate relation with your man Hosford."

Cortwright had risen, and he took his guest confidentially by the buttonhole.

"Do you know, Brouillard, Hosford gets on my nerves, too? Don't let that influence you. We'll let Hosford go. We needed him at first to sort of knock things into shape; it takes a man of his caliber in the early stages of a project like ours, you know. But he has outlived his usefulness and we'll drop him. Let's go upstairs."

Later in the evening Brouillard passed out through the cafe of the Metropole on his way to his quarters. There were a few late diners at the tables, and Bongras, smug and complacent in evening regalia, was waddling about among them like a glorified head waiter.

Holding the engineer for a moment at the street door, "I'll been wanting to h-ask you," whispered the Frenchman with a quick-flung glance for the diners at the nearest of the tables, "doze flood—when she is coming, M'sieu' Brouillard?"

"When we get the dam completed."

"You'll bet money h-on dat?—h-all do money you got?"

"Why should you doubt it?"

"Moi, I don't doubt nottings; I make de grass to be cut w'ile de sun is shine. But I'll been hearing somebody say dat maybe-so dis town she grow so fas' and so beeg dat de gover'ment is not going to drown her."

"Who said that?"

"I don't know; it is bruit—what you call rumaire. You hear it h-on de avenue, in de cafe, h-anyw'eres you go."

"Don't lower your prices on the strength of any such rumor as that, Poodles. The dam will be built, and the Niquola will be turned into a lake, with the Hotel Metropole comfortably anchored in the deepest part of it—that is, if it doesn't get gay enough to float."

"Dat's jux what I'll been thinking," smiled the little man, and he sped the parting guest with a bow that would have graced the antechamber of a Louis le Grand.

(To be Continued.)

### Forethought.

People are learning that a little forethought often saves them a big expense. Here is an instance: E. W. Archer, Caldwell, Ohio, writes: "I do not believe that our family has been without Chamberlain's Colic, Cholera and Diarrhoea Remedy since we commenced keeping house years ago. When we go on an extended visit we take it with us." Obtainable everywhere.—Adv.

### Photographing W. M. Scenery.

J. W. Stewart, advertising agent of the Western Maryland railroad is making a trip over the line to secure photographs of the points of scenic beauty for the purpose of illustrating advertising matter.

## Yankee Soldier on Way "Home;" Militiamen of New Mexico on Hike.

Upper—ON THE MARCH IN MEXICO. Lower—"ON THE WAY HOME"


Now is the Time To Keep Posted

Raw materials command the highest prices ever known.

There are great opportunities for business men who use good judgment and keep posted.

Our Monthly Trade Review, giving the latest statistics on trade conditions will help you.

It's FREE. Call or write.

FIRST NATIONAL BANK

"The Bank That Does Things For You." 129 W. Main St., Connellsville.

Liberal Interest on Time Deposits.

Title and Trust Company of Western Pennsylvania

Prepare

Is the word of the hour. Prudent is the man who does not delay making the start. Everyone should look ahead — everyone should place some of his income regularly to his credit in the bank. Your account is invited.

4% Interest Paid On Savings Accounts.

AFTER ALL OTHERS FAIL CONSULT DR. GENTRY, SPECIALISTS

All Diseases Both Sexes Treated. 108 W. Main Street, Connellsville, Pa.

J. B. KURTZ, NOTARY PUBLIC AND REAL ESTATE. No. 3 South Meadow Lane. Connellsville Pa.

CHICHESTER S PILLS

THE DIAMOND BRAND. Ladies! Ask your Druggist for Chi-ches-ter's Diamond Brand Pills in Red and Gold metallic boxes, sealed with Blue Ribbon. Take no other. Buy of your Druggist. Ask for CHI-CHES-TER'S DIAMOND BRAND PILLS, for 25 years known as Best, Safest, Always Reliable

SOLD BY DRUGGISTS EVERYWHERE

MONEY TO LOAN

Honest people who are in need of cash can secure a loan through us. If you have steady work you can repay in easy payments. If we can be of service to you call and we will explain our plans to you thoroughly. All our dealing is strictly private. Loans from $10 to $100. Salary loans also made to single railroad men.

FAYETTE BROKERAGE COMPANY

207 Title & Trust Building, CONNELLSVILLE, PA.

Examine Your TEETH Tonight

—after you clean them.

You will find, in all probability, an accumulation of tartar on the enamel and bits of food deposit hiding between the crevices. YOUR DENTIFRICE does not FULLY CLEAN! Loss of teeth is caused usually by one of two conditions—Pyorrhea or decay, both of which develop, as a rule, only in the mouth where germ-laden tartar is present.

SENRECO, the recently discovered formula of a dental specialist, is two-fold in its action. First, it REALLY CLEANS, embodying specially prepared, soluble granules unusually effective in cleaning away food deposits. Second, it is particularly destructive to the germ of Pyorrhea. Yet it is perfectly safe, containing neither injurious chemicals nor hard grit.

Avoid Pyorrhea and decay. Get Senreco from your dealer today. In large tubes, 25c. Send 4c to Senreco, 304 Walnut Street, Cincinnati, Ohio, for liberal-sized trial package.

"PREPAREDNESS"
See your dentist twice yearly
Use Senreco twice daily
The tooth paste that REALLY CLEANS

Senreco

Reg. U. S. Pat. Off.


PETEY DINK—At Last Petey Finds Some Use for the Foolish Four. By C. A. Voight.

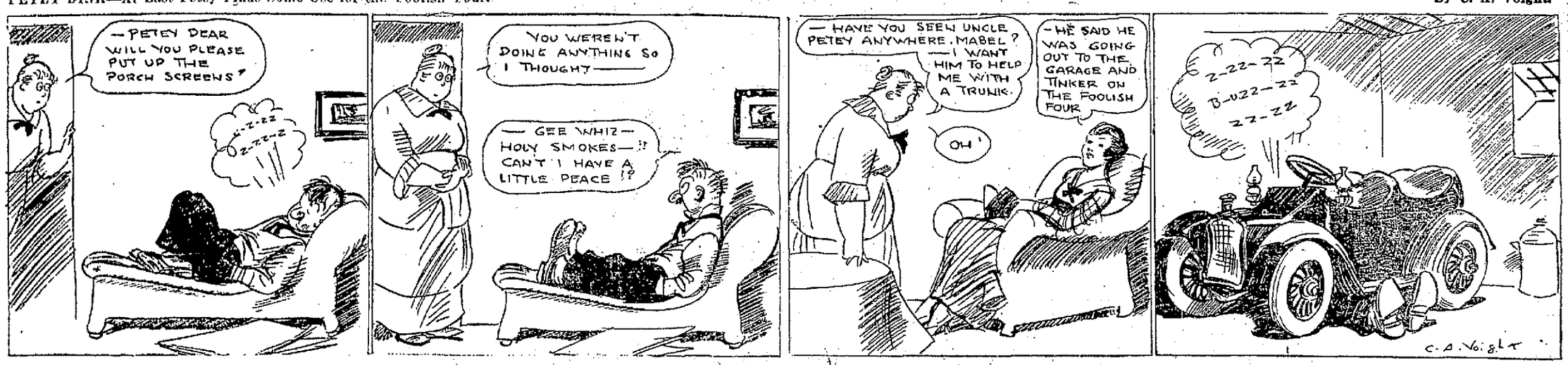

# NAVAL ENCOUNTER REVIVES TALK OF PEACE IN CAPITAL

### Washington Convinced Britain's Losses Will Have Important Bearing.

## WILL CONSIDER PEACE TERMS

### Sentiment Among Statesmen Is That Navy Bill Will Have Easier Sledding Since Great Sea Fight Has Come: Congressmen are Going Home

Special to The Courier.

WASHINGTON, June 3.—In official circles here today the principal and all-absorbing topic of interest, was the great naval battle between the British and the German fleets and its probable effect upon the war and the continuance thereof. In connection with the greatest naval battle of all history, attention was called to the curious coincidence that the report of the conflict reached here just as the American House of Representatives was putting the finishing touches to the navy bill and increasing the appropriation for naval expenditure by many millions over what the committee had reported in its bill. One member of the House said that a few more battles of this sort might put the American fleet in a higher position than it now occupies in spite of the peace advocates here who have been fighting to keep all expenditures for warlike preparation down to the lowest possible figure.

But of chief importance in connection with the great sea fight was the question which it has raised and which diplomatic and official circles here are discussing with eagerness, as to whether it may not help to bring both sides to a realization of the fact that it is about time to begin to talk peace. This stunning loss, it was pointed out, can do nothing less than make Great Britian realize that in spite of her enormous sea power there is such a thing as tremendous loss of men and of money, of trained naval officers who cannot be replaced in a hurry and of valuable battleships of most recent design whose loss will create an irreparable loss even to a navy the size of that of Great Britain. It was thought in certain neutral diplomatic circles that Great Britain may wake up to the belief that it is not going to be possible for her to crush Germany, as she hopes to do, and that it is time for both nations and their allies to begin to take account of stock, see just where they stand and come to some understanding, some liveable agreement before they make any more sacrifices similar to that which has just taken place near the entrance to the Baltic.

Washington today seemed more or less like the historic "deserted village." With the departure of a large number of members of congress to Chicago and with nothing happening on Capitol Hill of any importance, although the legislative mills were grinding out some minor measures under unanimous consent agreement, there was little aside from the European situation that attracted any attention.

Representative Hopwood who has been sticking pretty close to the national capitol since the opening of congress left today for Uniontown where he expects to spend a week or ten days during the lull. Congressman Crago said he expected to get away some time next week for a visit to Waynesburg, unless he decides to go out to Chicago to see the fireworks there.

Speaking in the House yesterday during the final discussion on the navy bill, Mr. Hopwood expressed the opinion in commenting on an amendment which was offered and which passed providing for high-grade tuberculin tested cattle at one of the government's institutions, that such cattle should be purchased for all government institutions. He called attention to the fact that a young man from his district who had gone to West Point had contracted tuberculosis there, presumably from milk served to the students.

### VANDERBILT.

VANDERBILT, June 5.—Miss Carriana Bailey of Isabella, spent Sunday with her parents, Mr. and Mrs. W. H. Bailey.

Edward Strickler of Pittsburg, spent Sunday with his parents, Mr. and Mrs. Lester Strickler

Mrs. Dewalt and three children of Donora, are visiting among relatives here.

Walter Riley of Scottdale, is visiting his aunt, Mrs. Lou Shallenberger.

Mr. and Mrs. Alva Beals of Juniata, spent Sunday with the latter's parents, Mr. and Mrs. J. E. Evans.

Mrs. Joseph Means of Mount Braddock, spent Sunday with her sister, Miss Mary Freed. Her daughter, Ruth and Esther, who have been visiting among relatives here for the past week, returned home with her.

Mrs. G. B. Roberts has gone to Point Marion to attend the commencement exercises of the Point Marion high school, of which her son Earl is principal

Mr. and Mrs. William Knight of Nellie, spent Sunday at the home of their son, Bert, of Dickerson Run hill.

Walter Freed is serving on the jury at Uniontown this week.

J. E. Patterson is building a new porch to the front of his residence which will add very much to the appearance of it.

Miss Vera Roberts is visiting at the home of Mr. and Mrs. George Johnson of Buena Vista.

### A Big Fuel Bill.

On the Midland Railway in England the quantity of coal and coke consumed during one year is over 1,530,817 tons The cost to the Midland company of this fuel is $9.30 per minute, over $13,220 per day, and more than $5,000,000 a year.


Frederick's
THE HOUSE OF SERVICE

The Art Symphonola

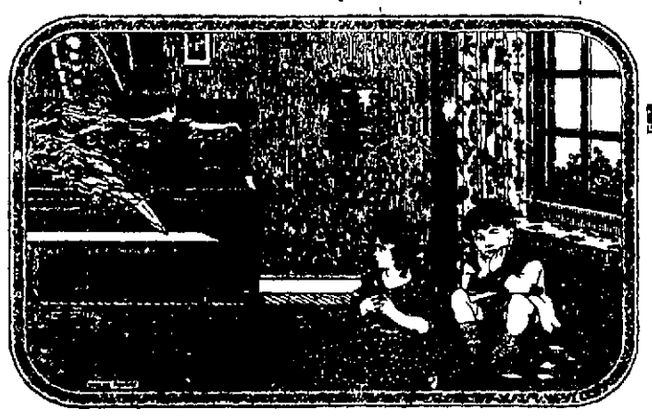

*All The World Responds To The Magic of Music*

PROBABLY no one thing is more wholesome for the children's recreation than music. It inspires a love for beautiful things and develops imagination and love of home

The Art Symphonola can be operated as a foot power player, as an electric player, as an art recording instrument, and as a fine upright piano. It is really four instruments in one. Its price is $800. Other Price & Teeple instruments as low as $350.

Price & Teeple
MANUFACTURERS CHICAGO

Price & Teeple Upright Pianos $350 upward

Price & Teeple Symphonola Players $600 upward

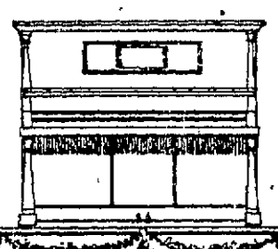

Price & Teeple Art Symphonolas $800

Sold exclusively at Frederick's on convenient, confidential terms.

W. F. FREDERICK PIANO CO.


## SIX PROPERTIES SOLD

### Sheriff Sales Dispose of a Number in This Section of the County.

Six properties in Connellsville and nearby townships were sold by the sheriff at Uniontown on Saturday. Execution on several properties were stayed and a number were continued until Monday afternoon Those sold were:

Dunbar township—Two lots in East Liberty; sold to P. E. Oglevee for $590. Property of James Hager, taken at suit of the administrators of the estate of R. H. Wright, deceased.

Dunbar—Lot and brick building in Connellsville street; sold to Connellsville Building & Loan Association for $155.63. Property of Louis Marinelli, taken at suit of Connellsville Building & Loan Association

Connellsville—Two lots in Olive street; sold to the Connellsville Building & Loan Association for $138 77. Property of Armstead M. Taylor, taken at suit of the Connellsville Building & Loan Association

Bullskin township—Two tracts in East End Terrace plan, sold to Bruce E. Sterling for $5,606. Property of Claude D. Anderson, John M. Robinson and Samuel A. Coughenour, taken at suit of Samuel Barnhart

Bullskin township—One-third acre of land and dwelling on Connellsville-Mount Pleasant road, sold to R. S Matthews for $50. Property of Kist R. Grimm, taken at suit of Fayette Building & Loan Association.

Connellsville—Lot fronting 40 feet in Murphy avenue and lot fronting 71.3 feet in Prospect street sold to the Connellsville Building & Loan Association for $250, and lot fronting 10 feet in Prospect street, sold to H. George May for $78.53. Property of Albert A. Newbold, taken at suit of the Connellsville Building & Loan Association.

### VANDERBILT.

VANDERBILT, June 3.—Paul Collins was a Pittsburg caller Thursday.

Misses Ruth and Esther Means of Mount Pleasant, are spending several days with their aunt, Miss Mary Freed.

Miss Hazel Maust of near Monarch, visited her sister, Mrs. George Kuhn, recently.

Mrs. O. A. Koons has returned home from Star Junction where she has been spending a few days.

J. D. Price of Dawson, was a business caller here Friday.

Misses Freda and Marie Allen have returned to their home in Franklin township after visiting for several days with their grandmother, Mrs. Anna Cooper of East Liberty. They were accompanied home by Mrs Cooper, who will spend a few days.

George Johnson of Buena Vista, was a recent business caller here.

W. J. Reid, Jr., is spending the week at the county home in Uniontown.

Mrs. C. J. McCormick has returned to her home in Uniontown after spending a few days with her parents, Mr. and Mrs. Edward Dunlap.

The Entre Nous Sunday School Class of the Methodist Episcopal Church will hold an entertainment and measuring social in the Methodist Church Thursday evening, June 8 The Monarch Quartette from Connellsville will render several selections during the evening.

Try our classified advertisements.

### A REDFERN MODEL THAT SCORNS FLARES

SHEATHESS ITSELF

Brilliantine in a cinnamon brown is the fabric which develops this beautiful street frock. The circular skirt ripples and is worn with a big little coat of braided belt and cuffs. It closes with white pearl buttons and takes a white organdie stock. Tiny brown ostrich feathers mount up from the finest of brown straw turbans.

### CONFLUENCE.

CONFLUENCE, June 5.—The funeral of Mrs. Mary Watson yesterday was largely attended by a host of relatives and friends.

Rev Victor Miller of near Unamis was here Saturday transacting business.

Miss Helen Bowlin who has been ill for several months with rheumatism is improving slowly.

H R Watson of East Pittsburg visited his family here a few days recently.

George Phillips was a business visitor in Uniontown Saturday.

Harry Flanigan of Flanigan station was in town Saturday transacting business and greeting friends.

Lucille Burnworth is improving slowly from her long seige of illness.

John Reed has returned from a business visit to Pittsburg.

Miss Josephine McKee, a student at Peabody Institute, Baltimore, is spending her vacation with her parents here.

Miss Grace Shipley left Saturday for a visit with friends at Friendsville, Md.

Miss Mary Nedrow of Somerfield has returned home after a visit of several days with friends here

J. L. Reiber of Johnson Chapel was among those who visited town on business Saturday.

### DAWSON.

DAWSON, June 5.—Miss Grace Schuyler who has been visiting friends in McKees Rocks, has returned to her home in East Liberty.

Charles McGill and M. E. Strawn were recent business callers at Uniontown.

Ellis and William Gault of Lower Tyrone township, were calling on friends here Sunday.

Mr. and Mrs. C. O. Schroyer of Uniontown, spent Sunday at the home of their daughter, Mrs R. D Henry

Mr. and Mrs. George McGill left this morning for Monessen for a few days visit with their daughter, Mrs. Frank Wright.

Mrs. Abe Rushton spent Saturday at the home of her parents in McKees Rocks.

Charles Rush of Uniontown, spent Sunday here with his mother, Mrs. Anna Rush.

Mrs W G Curry is visiting friends and relatives in Wilmerding.

Mr. and Mrs. Robert Knight who left for Florida last week have returned home.

Mr and Mrs Oscar Donaldson were visiting friends in Buena Vista over Sunday.

Mr. and Mrs. William McDonald were callers in Buena Vista Saturday

William McGowan of Pittsburg, spent Sunday here with relatives

### Marketing Hecla Bonds.

The Hecla Coal & Coke Company is marketing its issue of $500,000 of 25-year, 6% gold bonds, bearing date of April 1, 1916, and secured by a mortgage on the property which was formerly a part of the property of the Isabella-Connellsville Coke Company in Luzerne township


# Wright-Metzler Co.

## Summer Brings New Dresses in Striking Styles from New York's Leading Designers

For this is indeed a summer of surprises. All women's apparel has suddenly taken on brighter and more cheerful hues. Dresses have never been so graceful in line or made of such beautiful materials. Stripes, always prominent, have attained greater popularity than ever. There are also broken and pronounced plaids, neat figures and plain colors You may select voiles, nets, gabardines, "silver bloom" cloth, tissues, lawns or organdies. **The complete price range is $2.25 to $15.**

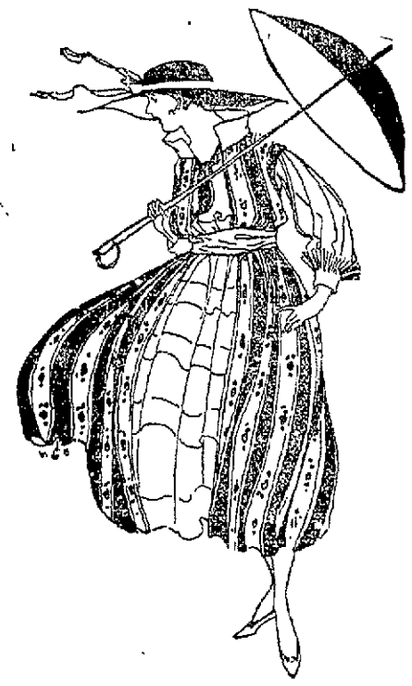

**Sport Dresses** Which need not another word to tell you of their intense interest so prominent is the present vogue for all sport styles. Shown in linen, gabardine and "Silver Bloom" cloth with the stripes in desirable widths and most appropriate colors.

Splendid values at every price from $6.50 to $15.

**Coat Effect Dresses** Are being looked upon with much favor for mid-summer wear. Made up in the lighter materials in many dainty colored figures and plain white May be appropriately worn for all purposes, and their very moderate prices permit the purchase of a plentiful supply. From $2 gradually upward to $12.50.

**Porch Dresses** That will many times pay for themselves by their general and satisfactory service Shown here in plain or striped ginghams and percales, fancy button trimmed. Some have embroidered collars. The least expensive ones are 98c, and the most you can pay is $1.98.

**Afternoon and Evening Dresses**

In a pretty display of models styled right up to the present moment Fashioned with short sleeves and low necks. Crepe de chines, nets and taffetas, all of alluring quality and beauty. The prices are $12.50 to $25.

An Inovation in Sport Togs!

**The Witchtex Sports Cap at 65c**

DUST-PROOF—RAIN-PROOF—CRUSHLESS

Especially fine for motoring, golfing, tennis, or general outing wear. Just the thing for train, boat or trolley.

Very nobby, and effective. Can be worn either with or without a veil

They come in plain colors and striking polka dots, in natural colors combined with green, blue or brown. Fitted with visor that can be turned up or down. A genuine bargain at 65c.

Other Motor Caps and Hats at $1.00 to $1.50

(Veiling Dept.—First Floor.)

**New Color Embroidered Flouncings Special at $1.00 a yard**

They are the 42-inch wide flouncings that are used in their entire width for the skirt. Some are of white voile, and others of white organdie and the embroidery is done in white and mercerized cotton or in artificial silk

—42 in. White Voile Flouncing, embroidered in rose, delft blue outlined in black, and black at $1.00 and $1.25 the yard.

—42-in. White Embroidered Voile Flouncing, solid and the new filet effects, $1.50 to $2.50 yd.

—42 in. White Embroidered Organdie Flouncing, neat solid designs, $1.75 to $3.00 yd.

—27 in. White Embroidered Organdie Flouncing, neat solid designs for ruffle skirts, $1.00 the yard.

—18 in. White Embroidered Organdie Flouncing with large scallop edge and neat designs for ruffle dresses, 50c to $1.00 yd.

**The Real Test of a Hosiery Store Today**

is whether or not it anticipated conditions early enough, and had the courage to buy in large enough quantities to contract direct with the makers and obtain old, standard prices

Our whole stock of hosiery was purchased six to twelve months ago—every pair direct from manufacturers.

**McCALLUM AND KAYSER Silk Hose—the best made in America at $1.00 to $4.00 the pr. Seen here in plain colors and the season's newest fancies. At no other store in Connellsville is there such a splendid silk hose stock.**

**CAMISOLES**

Kayser Silk Camisoles, lace top with ribbon straps, white and pink, sizes 36 to 42 at $1.25.

Kayser Silk Camisoles, white and pink, lace trimmed, top with ribbon straps, sizes 36 to 42, at $1.25.

Kayser Silk Camisoles, white and pink, trimmed with filet lace, sizes 36 to 42 at $1.75, $2.00 and $2.25.

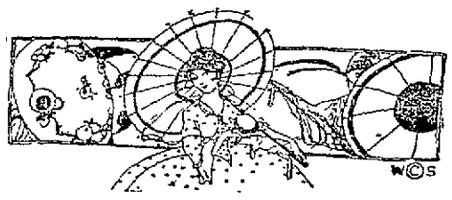

**A New Parasol to Match Your Gown**

Parasols covered with Taffeta Silk, in all the new shades—rose, Hague blue, green, navy, pongee and black, to sell for $1.50, $2.00, $2.50 to $3.00.

Parasols with bronze frames, covered with Taffeta Silk, in solid colors, and solid colors with fancy borders, having the new shirred edge, to retail at $3.00, $3.50, $4.00 to $5.00.

The "Little Corporal" Parasol, navy and black Taffeta with black and white striped border, having plaiting on the edge. These are specially priced at $5.50.

**Are You Saving Gold Bond Trading Stamps?**

One Book When Filled Is Worth Just $4.00 In Merchandise

**Your First 20 Gold Bond Stamps are Free**

—Come to this store and get your book while our special introductory offer, whereby we give you 20 Gold Bond Stamps free is still in force. We want every individual in this section of Western Pennsylvania to participate in our great profit sharing sales policy. Every cent you spend for the necessities of life will pay you 4% merchandise dividend when you trade at stores giving Gold Bond Stamps. **One Stamp with every 10-cent purchase** soon counts up, and it is surprising how quickly your book will be filled:

**Gold Bond Stamps Help Reduce Your High Cost of Living**


Patronize Those Who Advertise.


SOISSON THEATRE
CHILDREN 5 "THE HOUSE OF LILIES" ADULTS 10
TO-DAY

RENEE KELLY IN THE FIVE REEL DRAMA
"ALL FOR A GIRL"

GLADYS BROCKWELL IN THE TWO REEL GOLD SEAL COMEDY DRAMA
"The Woman Who Followed Me"

CLEO MADISON IN THE REX DRAMA
"Virginia"

BERNARD MACFARLAND IN THE IMP PHYSICAL CULTURE DRAMA
"The Health Road"

—TOMORROW—

J. WARREN KERRIGAN IN THE FIVE REEL DRAMA
"THE POOL OF FLAME"

GLOBE THEATRE
TODAY

NEWEST OFFERING ON THE METRO PROGRAM
"THE COME-BACK,"
WITH HAROLD LOCKWOOD, THE GIFTED ROMANTIC ACTOR, AND THE CHARMING AND POPULAR MAY ALLISON IN THE STAR PARTS A VITAL DRAMA BRIMMING WITH THRILLS AND ROMANCE, PORTRAYING THE REGENERATION OF A SOCIETY IDLER IN THE RUGGED NORTH WOODS PICTURIZED IN FIVE WONDERFUL ACTS

POKES AND JABBS IN
"HOME-MADE PIES,"
VIM COMEDY.

—TOMORROW—

JESSE L. LASKY PRESENTS AMERICA'S MOST VERSATILE PHOTOPLAY STAR, FANNIE WARD, IN
"FOR THE DEFENSE,"
PARAMOUNT FEATURE IN 5 ACTS.

THE JOB DEPARTMENT OF THE COURIER DOES ALL KINDS OF COMMERCIAL PRINTING.